



CHELSEA POLICE AND AUXILIARY enjoyed a dinner compliments of the Chelsea Kiwanis Club Monday evening, as the club hosted Chelsea police and firefighters. Members of the department, seated, from left, John Dettling, Cal Summers, Chief

George Meranuck, Sgt. Leonard McDougall, Lt. Roy Guenther, Larry Yager. Standing, from left, Richard Harvey, Robert Robbins, Roger Graves, Brice Graham, Greg Kuhl, James Krichbaum and Britton Graham.



CHELSEA VOLUNTEER FIRE DEPARTMENT is on the call with just the notice of single siren. Monday evening, Chelsea Kiwanians honored the firefighters at their annual banquet for police and firemen. Members of the department seated, from left, are

Claude Spiegelberg, Marvin Schiller, Chief Jim Gaken, Larry Koch, Art Paul and Robert Dorer. Standing, from left, Ishmael Pickelsimer, Ray Sabo, Bud Hanked, Robert Smith, Ray Johnson, Dave Longworth, Philip Roy, Merle Leach and Art Grissom.

WEATHER

	Min.	Max.	Precip.
Wednesday, April 12	31	50	0.00
Thursday, April 13	27	56	0.00
Friday, April 14	21	43	0.00
Saturday, April 15	20	50	0.00
Sunday, April 16	28	47	0.00
Monday, April 17	21	38	Trace
Tuesday, April 18	27	50	0.00

The Chelsea Standard

QUOTE

"Blessed is the man who having nothing to say abstains from giving us wordy evidence of the fact."
—George Elliot.

ONE HUNDRED-SIXTH YEAR—No. 44

14 Pages This Week

Plus 4-Page Supplement

CHELSEA, MICHIGAN, THURSDAY, APRIL 15, 1976

15c per copy

SUBSCRIPTION: \$6.00 PER YEAR

North School Additions Seen At Open House

North Elementary school used the opportunity of the Spring Art Fair, Monday, April 12 to show off their newly completed construction and the renovated classrooms.

Eighteen classrooms, six special classrooms, one Media Center, and the cafeteria were on display. Of these, nine classrooms, three special rooms, the Instructional Media Center, the cafeteria and several hallways were added to complete the building, bringing everything under one roof.

Programs presently offered at North school in these facilities, in addition to kindergarten through 5th grade, include art, music, physical education, remedial reading, learning disabilities, pre-school reading education, and a tutorial program by parents called the Bucket Brigade.

On exhibition was art work of all children from kindergarten through 5th grade. This included

charcoal drawings, landscapes, design motifs, tempera painting, string painting, print making, crayon resist, wildlife sketches, weaving, mobiles and engravings. Class work of the children was on display in the classrooms and hallways, and included written work, dioramas and charts on various subjects. One of the more popular subjects this year is the Bicentennial and there were many projects recalling the 200th anniversary of our country's founding.

North school has an enrollment of 480 pupils. Eighty percent or more of the children were represented by their families at the Open House. All teachers were on hand to greet the parents.

Coffee, punch and cookies were furnished by the room mothers in the new cafeteria. Mrs. Barbara Branch was in charge of the refreshments and was ably helped by many of the room mothers.

Easter Egg Hunt Set For Saturday

One hundred dozen eggs have been colored and will be planted in the grass at the Chelsea High school football field this Saturday, as the Chelsea Jaycees host their annual Easter Egg Hunt.

Area youngsters, pre-schoolers through second grades are invited to participate in the hunt which will begin promptly at 10:30 a.m. at the high school.

Parents are asked to make sure that each child has a basket or bag in which to collect the eggs. Prizes will be awarded for "special" eggs collected by children in each age group. However, the Jaycees are not letting on which eggs are "special." That will be a surprise, according to Jaycee president, Mitchell Zink. Presenting the prizes to the children will be none other than the Easter Bunny himself, who makes a special appearance in Chelsea every spring.

Chairing this year's hunt are Mike Winkler and Bob Meyers.

Marijuana, Cash Taken In Robbery

Chelsea police are investigating an armed robbery which occurred in the Village last Thursday afternoon, April 8, at the home of Ralph Gordon Heim of 513 S. Main St.

According to Heim the robbers got away with \$392 in cash and 13 one ounce bags of marijuana.

Heim told police that he and two friends were in the living room of his home when two men were admitted to the house to purchase marijuana. Heim said he did not know the pair, but they were referred to him as customers by a friend.

Conversation ensued and one of the subjects asked where the bathroom was. Heim told him it was upstairs. Momentarily, he returned and pulled out a pistol saying to

(Continued on page six)



CONGRATULATIONS are in order for both Wally Wood and Dick Harvey. The pair shake hands on the occasion of Harvey being named general chairman of the Chelsea Bicentennial Celebration. Wood who serves as president of the Chelsea Bi-

Richard Harvey Named To Head Chelsea Bicentennial Celebration

Richard Harvey, office manager for the village, has assumed the position of general chairman, Chelsea Area Bicentennial Celebration. The position was formerly held by Wallace Wood who will continue to serve as president of the Chelsea Area Bicentennial Celebration Corporation.

Harvey said that he was very pleased to be asked to assume the general chairman job. A life-long resident of Chelsea, he deeply believes that this Bicentennial celebration should be "one we are going to remember for the rest of our lives. We have a heritage to be proud of here; we'll try to look to the future and at the same time thank God for the blessings he has bestowed on our community and its people in the past."

Until named to the general chairmanship, Harvey held the position of corporate treasurer for the celebration. He has been involved together with Weldon Harbaugh, Betty Koch, Paul Mann and Rolly Spaulding in the organization and planning of Chelsea's Bicentennial celebration since its inception last August.

Barbara Fredette has been appointed as the new treasurer for the corporation. Mrs. Fredette has assisted Harvey in the treasurer's position now for many months.

Wally Wood remarked that he is pleased to see Harvey assume the position. "I have worked very closely (with him) on all aspects of the celebration and I am very pleased that Dick has accepted the job as our celebration chairman. He is very knowledgeable about our upcoming festivities."

Wood, who has been working hundreds of hours since last August in his dual role of corporation president and general chairman, has

completed the difficult and tedious part of the celebration, organizing and planning that goes on behind the scene before the community is really aware of what actually is taking place. "We owe Wally a large note of thanks for his work," commented Harvey. He continued, "It is not an easy task to complete the corporations requirements, secure chairpersons for 63 committees, locate headquarters and office persons."

Chairmen of Chelset's celebration are working closely with the neighboring communities of Dexter, Manchester and Saline through the affiliation with the Western Washington County Bicentennial Commission. The Commission was created as a consolidated effort involving 17 townships which compose the western part of the county.

The WWCBS was incorporated last July and organized under the co-chairmanship of Dexter attorney

Leonard Kitchen and Chelsea area resident, Rolly Spaulding. Spaulding is probably best remembered by area residents for his general chairmanship of the 125th Anniversary held here in 1959.

Each of the above mentioned communities together with the Commission, have contracted the services of the John B. Rogers Co. of Fostoria, O. Representative Bob Rockwell, who in his years with the Rogers Co. has managed celebrations for the entire state of Montana, has moved to the area to work with area residents through the conclusion of the celebration in August.

Commenting on the in-progress events, Harvey enthusiastically said "Our Bicentennial Celebration is ready to go. Let's make it outstanding. You do your part and I assure you that Wally Wood, the more than 100 people currently involved and I will do ours."

Fair Board Planning Enlarged Program

Members of the Chelsea Fair Board have begun to count the weeks before the 1976 Chelsea Community Fair to be held Aug. 24, 25, 26, 27 and 28 at the Chelsea Fairgrounds.

Meeting March 18, with another meeting scheduled for tonight (Thursday, April 15), the Fair Board has a number of changes to report to area residents.

Deadline for additions, deletions and changes in the 1976 Premium Book is tonight. Persons who have

changes to make in the booklet may contact a Fair Board member or attend the meeting at 8 p.m. in the Chelsea Fair Service Center. Questions may be directed to Ruth Leach at 475-7329.

A number of changes have been made concerning passes. The daily entrance fee has been upped by 25 cents from 75 cents to \$1. However, this price is all-inclusive with parking. Last year, fairgoers paid 25 cents to park on the premises. (Continued on page six)

Churches Plan Special Easter Week Services

Most area merchants will close their businesses this Friday from noon to 3 p.m. while area residents observe Good Friday attending worship services at the church of their choice.

"Personalities Around the Cross" is the theme for the community Good Friday worship service to be held from 1 to 2:30 p.m. in the sanctuary of the First United Methodist church. According to the pastor, the Rev. Marvin H. McCallum, six different messages will be explored. The Rev. McCallum said that each church formally participating in the community worship is responsible for part of the service.

Participating will be the Rev. Ralph Ratcliff of St. Paul United Church of Christ, the Rev. McCallum of First United Methodist, the Rev. T. R. Thodeson, formerly of the First Assembly of God, the Rev. Carl Schwarm of First Congregational, the Rev. Ira Wood of the United Methodist Home, and the Rev. James Stacey of the Chelsea Baptist church. Assisting with the service will be the Rev. Richard Courty of the First Assembly of God and the Rev. Carl Asher of St. John's United Church of Christ of Rogers Corners.

The Rev. McCallum said that the different personalities around the cross will be carried out in song, prayer, scripture, music and speech.

Among area churches holding their own Good Friday worship are Zion Lutheran, 1:30 p.m.; Holy Communion and worship; Our Savior Lutheran, 7:45 p.m.; service of worship and Tenebrae, and St. Thomas Lutheran with a 1 p.m. Good Friday worship service.

Easter religious services for many area residents begin with Maundy Thursday celebrations and Holy Communion. St. John's United Church of Christ of Francisco will offer a 7:30 p.m. Communion service for its parishioners. Also holding Maundy Thursday services are the First United Methodist with a 6 p.m. meal followed by a program at 7:45 p.m.; Our Savior Lutheran, Passover supper at 7:45 p.m., followed by Holy Communion; St. Thomas Lutheran, 7:30 p.m. meal; First Congregational, 7:30 p.m. Communion and worship; and St. Paul United Church of Christ service of Tenebrae and Holy Communion at 7:30 p.m.

Easter services begin with Good Friday at Immanuel Bible church. The service will be held at 7:30 p.m. with a choral presentation of which the narration was compiled by Pat Stebbelton. Marjorie Rowe will be at the organ and Shirley Schneider at the piano. The choir will include such numbers as "How Great Thou Art," "I'll Never Be Lonely Again," and "He Belongs to Me." The public is invited to attend.

Easter morning at Immanuel Bible church begins with a breakfast at 8:30 a.m., followed by Family Sunday school at 9:45 a.m., as the entire family will meet together with Neil and Rosemary Whitehead from Jackson who will present a special Easter message with puppets.

Morning worship service will begin at 11 a.m. Robert Schneider will be singing with a ladies trio comprised of Billie, Robin and Shirley Schneider. A special number with bells will be played by Marjorie Rowe with Shirley Schneider at the piano.

The evening service begins at 7 p.m. with the singing of "old favorites" and will be followed by an inspirational film on the Holy Land entitled "Where It All Began." An invitation is extended to all to come and enjoy this fellowship.

Easter Sunday may not be more than just a day for eating chocolate eggs, rabbits and jelly beans for some area children. For the religious minded, however, Easter will be greeted with Sunrise services and Easter breakfasts at many area churches.

First United Methodist will begin with a 7:15 a.m. Easter Sunrise service, followed by an 8 a.m. breakfast. The Rev. McCallum notes that reservations are a must for the breakfast. At 10 a.m. a second Easter worship service will be held.

Breakfast at St. John's United Church of Christ, Francisco, will be served at 9 a.m. Worship with Holy Communion will follow at 10:30 a.m.

Zion Lutheran parishioners will have an early rising Sunday morning if they hope to join in the Sunrise worship at 7 a.m., with breakfast following. A Festival worship with Holy Communion will be held at 10:15 a.m. The entire congregation is invited to view the film "Journey to Faith" at 9 a.m.

Our Savior Lutheran will offer a 6:30 a.m. Sunrise service, followed by a 7:30 a.m. Easter breakfast. Sunday school and Bible classes will meet at 9 a.m. The worship service with Holy Communion will be held at 10:30 a.m.

Sunrise service at St. Thomas Lutheran is set for 7 a.m. Easter breakfast will be served from 8:30 (Continued on page six)

Merchants Association Elects Officers

Members of the Chelsea Merchant's Association elected officers at their Wednesday night meeting, April 7. Elected president was Karen Johnson; secretary, Gino Werdehoff and treasurer, Jeff Fintoft.

Mrs. Johnson, owner of Karen's Boutique, said that as president she hopes to make the Merchant's Association more viable. "I want us to become active in the community."

She remarked that the Merchant Association could begin to use their funds for renovations. "We will meet more than just twice a year. Things need to be done." At the Wednesday night meeting, the group also discussed some of the coming events, merchants will be involved in such as sidewalk sales.

Open House Slated April 28 at CHS

Chelsea High school will host an open house on Wednesday, April 28, for all parents and other interested school district residents.

A general meeting will be held in the auditorium at 6:30 p.m. where maps and schedules may be picked up. The schedule will be your child's report card. Parents will run through a mini-schedule with first hour starting at 7 p.m. Each class period will last 10 minutes with five minutes passing time between classes.

The open house is intended as an opportunity to meet the teachers, see the facilities, and get an idea of the rigors of a teen-ager's day at school. Teachers will explain what is being done and let guests know how and when to contact them if they have questions concerning their child or the students.

Coffee will be available in the (Continued on page three)

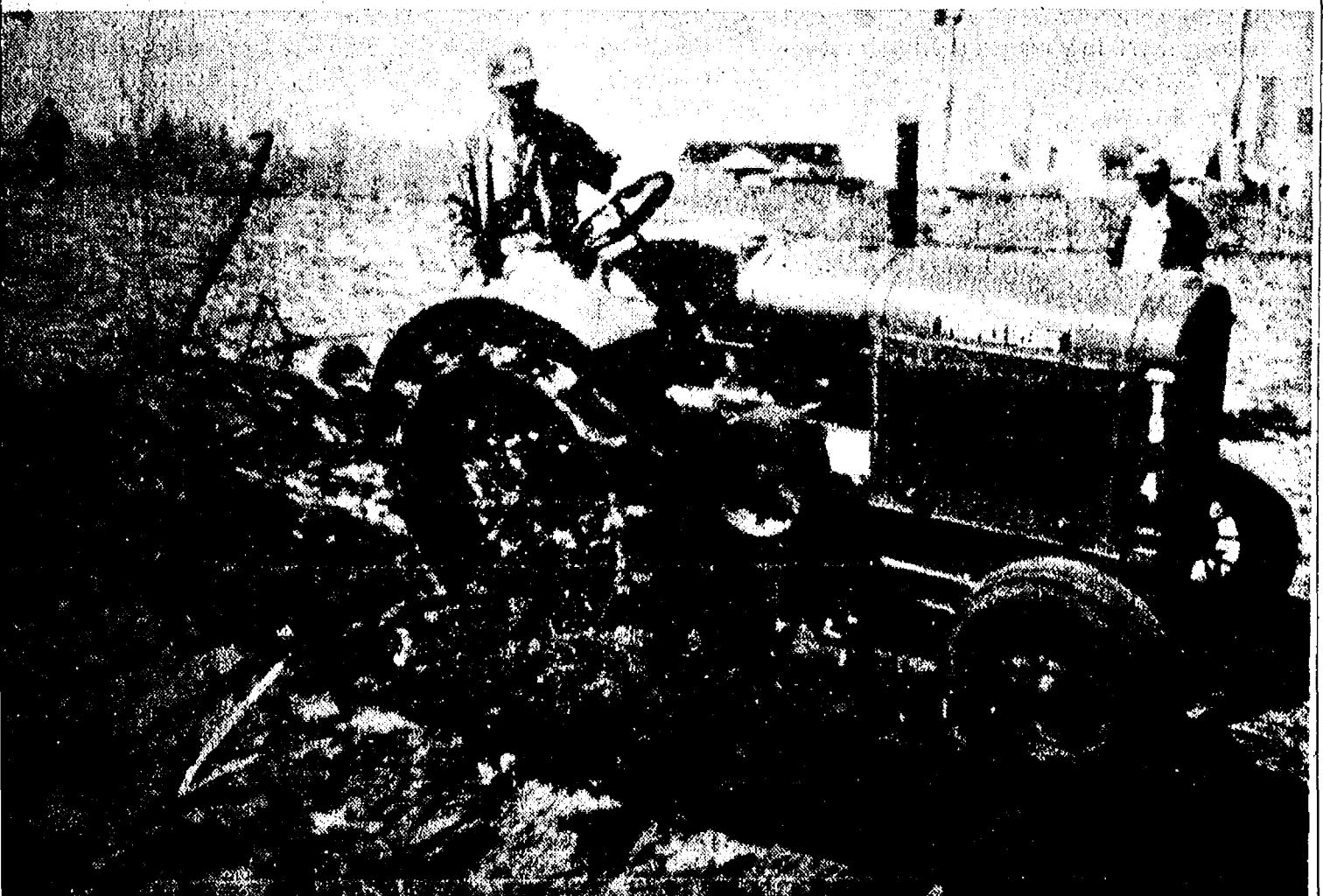

CARL LESSER of Dexter and his 1924 10-20 McCormick Deering tractor joined in the plowing of the Fano property behind Polly's market last Saturday for the Royal Rural Roosters "See Farm-

ing 200 Years Ago" exhibition. Lesser's tractor appeared at the 1975 Chelsea Fair and last October he took first prize in its class at the first Antique Tractor Pull held at Greenfield Village.

Established 1871 **The Chelsea Standard** Telephone 476-1371Excellence Award By Michigan Press Association
1951-1952-1960-1964-1965-1966

Walter P. Leonard, Editor and Publisher



Published every Thursday morning at 300 North Main Street, Chelsea, Mich. 48118, and second class postage paid at Chelsea, Mich., under the Act of March 3, 1879.

Subscription Rates (Payable in Advance)

In Michigan:		Outside Michigan:	
One Year	\$8.00	One Year	\$8.50
Six Months	\$3.50	Six Months	\$4.00
Single Copies	\$.30	Single Copies	\$.25

MEMBER **NATIONAL PAPER ASSOCIATION** Founded 1885

National Advertising Representative:
MICHIGAN NEWSPAPERS, INC.
257 Michigan Ave.
East Lansing, Mich. 48823

Uncle Lew from Lima Says:

DEAR MISTER EDITOR:

They say even a blind hog finds a corn on a hill, and I think Bug Hoking dug one up Saturday night during the discussion at the country store. Bug stumbled on a cure for this country's troubles. What we got to do, he said, is go back to eating breakfast.

Bug started with Secretary Kissinger and worked back. When Kissinger was single he had, the world by the tail, Bug allowed. He could calm troubled waters anywhere quicker than Superman could change clothes, and his skill at getting people and nations to

find grounds for agreement was saw as little short of a natural resource.

Back then, declared Bug, he had people to get him up mornings and fix him a working man's breakfast. After he got married, he started grabbing a piece of toast and waiting for Nancy to get dressed to go with him to whatever corner of the world he was scheduled to save that day. And when she started talking to him about all them banquets settling around his middle, you think he cut out barbeques? No sir, he cut out the piece of toast and tried to get by all morning on black coffee. That, said Bug, ain't no way for a man that runs the world to start the day, and the country now is paying for the mistake. Detant is forgot.

So, Mister Editor, if you keep a chart on all the column writers say is wrong with Washington, you'll see they have left out the root of our troubles. Bug said it don't matter if you're going to the office to race rats, to the pasture to fix fence or to Israel to head off a war, you can't do it right on an empty stomach. Fer onct, the fellers was unanimous agreed. It was Ed Doolittle that said if our history has showed us anything, it is that we are what we eat.

With all the bicentennial attention right now, went on Ed, you'd think folks would get the point. The first sign of a man's values, even before you looked at his mules and horses, was the kind of table he set. Whatever we did, from fighting for our freedom to taming the west, we eat first, was Ed's words. What pioneer would of thought of sloshing down his coffee, nibbling a piece of dry bread, kissing his old lady on the run and finishing dressing after he got the saddle on his horse and he was galloping off to build a nation, was what Ed wanted to know.

Furthermore, broke in Bug, it didn't matter what section of the country you were building, breakfast was where you started. We've come around now to pills and powder you pour in milk, and by the middle of the morning we've run out of steam and ambition. A glass of make-believe orange juice, even if it went to the moon, can't make up the loss, was Bug's words.

I see some hope, Mister Editor. I read where on one recent trip, Mrs. Kissinger shopped for a shaving brush for her husband while he was busy giving away jet fighters to keep the peace. At least he don't shave out of a squirt can.

Yours truly,
Uncle Lew.Telephone Your Club News
to 426-3877.

MICHIGAN MIRROR

By Elmer E. White, Secretary, Michigan Press Association

Application Unique
Inmates at the State Correctional Facility in Muskegon want to help celebrate the Bicentennial along with everyone else.

So they've filed a formal application for "Bicentennial Community" status. The application has been forwarded to the administration of the American Revolution Bicentennial Administration in Washington.

Michigan already has some 260 governmental units and 15 educational institutions with the official designation.

Prison residents involved in the project say they hope to put together a slide program dealing with recent trends in community

corrections involvement as part of their 200th birthday celebration activities.

In addition, they plan a puppet production for area schools and construction of a bicentennial float to enter in Muskegon area parades.

The special bicentennial designation generally is limited to governmental units, colleges and universities and military installations. But Lt. Gov. James Damman, chairman of Michigan's Bicentennial Commission, says the prison application should receive special consideration.

"It is assuredly an indication that these men have a commitment to the bicentennial obser-

vance and want very much to take part in it," he told the national bicentennial administrator.

Chain Warning

Money chains. Whiskey chains. Post card chains. They've all been tried in the past, with little gain for most participants.

The latest type of chain letter-type scheme to come to the attention of Michigan's Department of Commerce involves U. S. Savings Bonds.

Apparently works this way: People are asked to pay for a list of names, then buy two bonds and sell the list to others. There is, of course, the promise of a big pay-off for those who get involved.

The catch: It's illegal. Anyone caught participating in the scheme risks up to seven years in jail and a \$10,000 fine.

"The unfortunate thing is that those who are caught and face the penalties are usually not the perpetrators of those schemes," says Hugh Maken, director of the department's corporation and securities bureau.

"They are really victims, while the culprits have long since taken a handsome profit and disappeared," Maken points out, nonetheless, that anyone who sells or offers one of these chain lists is liable for the full penalty of the law.

"For their own protection, persons who are contacted about taking part in a 'chain bond' scheme should contact us," Maken says. If you're contacted, write: Corporation and Securities Bureau, Enforcement Section, Lansing 48913.

Another Lake Open

"Water Wonderland" adds a new lake—the 11,038th—later this spring with the formal dedication of a 214-acre body of water at the newest Michigan state park.

Lake Ovid, at Sleepy Hollow State Park near Lansing, will be "official" May 20, when the park is opened for public use for the first time. The lake is an impoundment of the Little Maple River, and is only 18 feet at its deepest point.

Day use only, and quiet day use at that, is on tap at the park this year.

Officials say power boats will have to go elsewhere. Only electric motors with less than three horsepower will be allowed.

And, while the lake has been stocked with adult-size bass, northern pike, bluegills and channel catfish, no fishing will be allowed until sometime next year, according to Jon Roethel of the Department of Natural Resources Parks Division.

One other bonus: Folks won't need a motor vehicle permit to enter Sleepy Hollow this year.

Money Disagreement
A numbers battle may be on tap between the Michigan State Chamber of Commerce and those who want to roll back the state

JUST REMINISCING

Items Taken from the Files of The Chelsea Standard

4 Years Ago...

Thursday, April 20, 1972—

David P. Klemmer, a Chelsea High school sophomore, was the second-place winner in the Senior Division of the 14th annual South-eastern Michigan Science Fair held in Ann Arbor, Saturday, April 15.

The Chelsea Project Concern "Walk for Mankind" committee has announced that Howard Holmes has agreed to serve as honorary chairman for the scheduled May 4 "Walk."

Four debaters from Chelsea High school have been awarded Certificates of Merit by the Detroit Free Press for having distinguished themselves as outstanding debaters. The four are Daniel Gaunt, Carol Fairbrother, Michael Hergert and Charles C. Lance.

William and Julius Blass are co-chairman of the local unit of the National Federation of Independent Business, Inc., an organization formed in 1943 for the purpose of protecting and helping independent business by fighting socialist trends on a legislative level.

34 Years Ago...

Thursday, April 18, 1942—

Chelsea High school honor students for this year have been announced by Supt. A. C. Johnson. Jane Lenore Schlosser, the daughter of Mr. and Mrs. Carl D. Schlosser of Lima township, has been selected valedictorian of the senior class of 1942. Arlene Laura Koengter, the daughter of Mr. and Mrs. Clarence Koengter, has been selected salutatorian of the class of 1942.

First Lieutenant Kenneth O. Beach, son of Mrs. D. W. Edward Beach of Chelsea, is believed to be the only man from this vicinity with the United States armed forces in the Philippines. Alfred Eiseaman left Sunday for Fort Custer, where he was inducted into army service. The son of Mr. and Mrs. W. H. Eiseaman, he was born June 7, 1907.

Ron Harris Takes Over Music Hutch

Ron Harris, band director at Chelsea High school, has taken over ownership of The Music Hutch in Dexter and will continue to offer fine musical instruments as well as an expanded program of musical instruction. Teachers in guitar, piano, flute, organ, woodwinds, cornet, trumpet and other instruments are available.

Harris and his wife, LaVonne, who is a piano and organ teacher in Chelsea, will operate the store. The Harris family has lived in Chelsea for five years.

14 Years Ago...

Thursday, April 12, 1962—

The Area Planning Committee held its first regular meeting Thursday evening in the Municipal Building and elected Leigh Beach chairman; Leon Shutes, vice-chairman; and Raymond Steinbach, secretary-treasurer.

Last Saturday proved to be a joyous day for local folks as the 8th grade band came out of the State Festival competition with a unanimous First Division rating from the judges.

Carol Mayer, one of nine Chelsea High school students who participated in the district spring fornic activities held here Tuesday, placed first in declamation and received a dictionary as a prize.

Charles S. Cameron, superintendent of the Chelsea School District, and Luther Kusterer, member of the Chelsea Board of Education, were among 211 midwest school administrators attending a meeting on airborn television instruction Wednesday of last week at Purdue University, Lafayette, Ind.

24 Years Ago...

Thursday, April 17, 1952—

Burr Hewlett is the first employee of the Chelsea Spring Co. to take advantage of the factory's pension plan which went into effect Aug. 31, 1950. He retired last Saturday after working for the company a total of nine years, one month and one day.

Five generations of the family of Mrs. John Ashfal, 88, were present Sunday at an Easter gathering at the home on Main St. where she lives with her daughter, Mrs. Anna Kalmbach.

Pfc. Norman H. Bauer, son of the George Bauers, and Pfc. Carl O'Dell, son of Mr. and Mrs. Hursel O'Dell, have just completed indoctrination course at Lackland Air Force Base, called "The Gateway to the Air Force." The servicemen are both 19 years old.

Was Winner on Bowling TV Show

Mrs. Wallace Kemp of Dexter was a winner on the popular TV program "Bowling for Dollars" which was aired Monday evening, April 12.

Mrs. Kemp hit two strikes and another nine pins to win \$760 on the show. In the audience to cheer her on was her husband, Dr. Kemp.

income tax for selected income groups.

Harry Hall, state chamber president, says it's a "gross distortion" to suggest—as has the Michigan Citizens Lobby—that current tax law takes money from working people and redistributes it to upper-income people.

St. Louis School Notes

The boys of St. Louis school left this afternoon (Thursday) for 10 days with their families. Prior to their departure, on Wednesday, the boys gave a talent show. And on Tuesday of this week, they were feted with a special Easter lunch under Mrs. Robbins' direction.

Leading up to the Easter break, the boys were visited on separate occasions by the Alhambra Club of Dearborn and the Sing-Out Program singers from Dearborn High school as well as 20 students from Eastern Michigan University.

Fr. Umberto Mellare reported that the Alhambra club visited the school and treated the boys to a picnic-like lunch of hot dogs and

potato chips. They were accompanied by 50 boys and girls from Dearborn High school who entertained the staff and students of St. Louis school with the "Sing-Out."

Planning their second trip to St. Louis school for the not too distant future are 20 students from EMU's occupational therapy department who visited the school last week-end to give a "Carnival." According to Fr. Umberto's description of the performance the boys enjoyed an afternoon of magic tricks, stunts etc. Fr. Umberto remarked that at first the students were uncomfortable around the boys, but later warmed up and left with a promise to return.

America's Greatest Strength Is STILL Us Homesteaders . . .

1976 SQ. FT. at a 1776 SQ. FT. PRICE

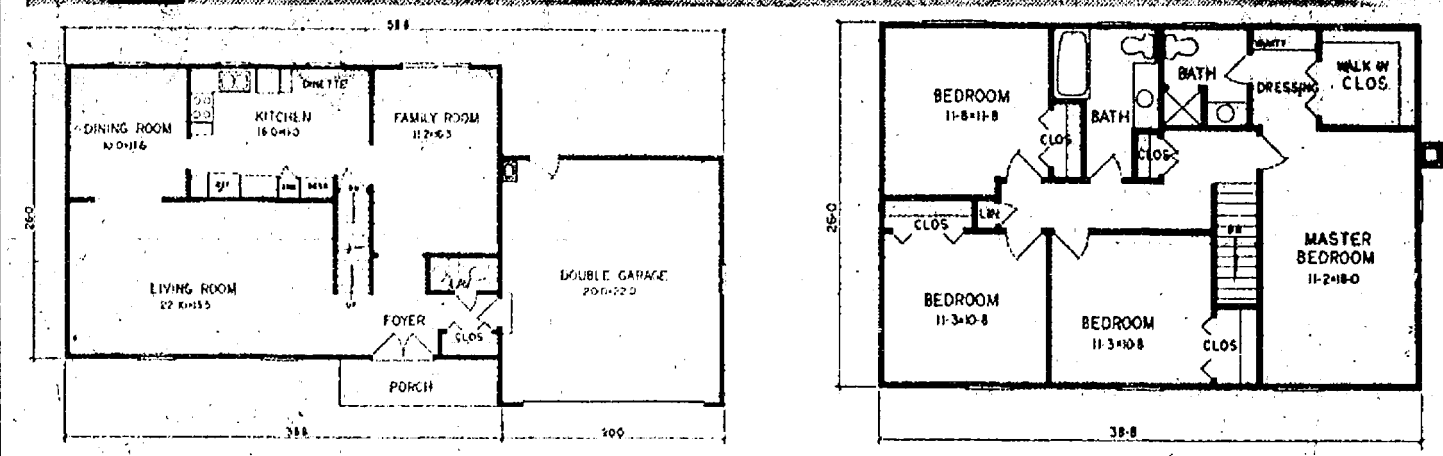

Imagine all this house on your lot

COMPLETE for only \$41,776

All you do is paint inside and move in. That's just over \$20 per square foot COMPLETE!

OR, if you wish, save even more with our

CO-OP PROGRAM ONLY \$31,976

including excavation and back fill, full basement, Basic Home and Garage, erected under lock and key, and all plumbing, heating, wiring, insulation, drywall and even interior trim packages.

WE HANDLE EVERYTHING FOR YOU

★ PLANS ★ PERMITS ★ BUILDING ★ AND FINANCING TOO!

WE'RE PROUD OF OUR PRICES
PROUD OF OUR REPUTATION
PROUD OF OUR HOMES.

Call Us, We'll Show You — We're Not First By Chance!

FIRST CONSTRUCTION CORP.
Custom Home Builders

CALL 994-4230

1-94 & State St.
Suite 701, Wolverine Tower
Ann Arbor

Your 1976 Tax Break

Save up to \$7500 each year, defer the taxes until you retire.

If you derive all or part of your income from self-employment, you can start saving for your retirement and at the same time reduce your yearly income taxes.

All deposits to your plan, up to 15% of your earned income (maximum of \$7500 annually), are fully deductible for income tax purposes. Interest earned is also tax deferred. You do not start paying income tax on your fund until retirement at which time your tax rate will be lower. Your account is 100% vested and individual accounts are insured to \$40,000 with an agency of the federal government.

Make a lump sum deposit or as many as you like - up to \$7500 annually.

You can start your account with a small amount, make additional deposits as often as you like throughout the year and earn 5 1/2% per annum every day your money is on deposit. When your savings reach \$1000 or more you can convert them to a 6 year certificate earning an annual interest rate of 7 1/2% which is an effective annual rate of 8.03%. Or if you make an annual lump sum deposit of \$1000 or more you

can immediately earn our 7 1/2% annual rate and accumulate even more in your tax sheltered retirement account.

The tax shelter can increase your retirement fund substantially.

Funds in a tax sheltered account grow much faster than funds in a non-sheltered savings account.

The chart below provides an example of this difference assuming that you deposit \$7500 on the last day of each year. The second column shows how your interest accumulates with the help of our tax sheltered plan. The third shows how your interest accumulates without the help of a tax sheltered plan and the fourth shows the difference.

AT THE END OF	WITH TAX SHELTER	WITHOUT TAX SHELTER	YOUR GAIN WITH TAX SHELTER
10 Years	\$117,196	\$79,985	\$37,211
20 Years	\$369,703	\$236,083	\$133,620
30 Years	\$913,748	\$556,171	\$357,577

The figures in the above chart assume that the total contribution of \$7500 is made on the final business day of each year, and that the taxpayer is in the 26% tax bracket. The current annual interest rate used is 7 1/2%.

You can start making withdrawals at age 59 1/2. Earlier withdrawals, unless you are permanently disabled, are subject to penalties. Withdrawals must begin the year in which you reach age 70 1/2. Deposits in excess of \$7500 are also subject to penalty.

You can open your retirement account at any Ann Arbor Federal Savings Office.

Send for FREE literature

Please send free brochure giving full details on the tax sheltered retirement plan.

Name _____
Street _____
City _____ Zip _____

ANN ARBOR FEDERAL SAVINGS, 401 East Liberty, Ann Arbor, Michigan 48108
769-8300

ANN ARBOR FEDERAL SAVINGS

11 OFFICES TO SERVE YOU IN: ANN ARBOR, CHELSEA, DEXTER, MANCHESTER, YPSILANTI, BRIGHTON, SALINE

Get ahead with

in 6

DUNBAR'S DEXTER LOCKER

PAUL DUNBAR, OWNER

8083 MAIN ST., DEXTER

PHONE 426-8466

— SPECIAL —

**BOLOGNA
HOT DOGS
BULK HAMBURGER . . .**

69¢ lb.

(10-lb. lots only)

**STANDING
RIB ROAST . . .**

\$1.59 lb.

(any weight)

ALL TYPES HAM AVAILABLE.

Discount to Civic Groups - We Accept Federal Food Stamps

CUSTOM SLAUGHTERING & PROCESSING

School Board Briefs

At a regular session of the Chelsea Board of Education Monday evening, present were Haselschwardt, Hodgson, Schaefer, Daniels, Tobin, Irwin, Superintendent Cameron, Business Manager Mills, Principals Lane, Conklin, Wojcik and Benedict.

Guests present were George Palmer, Ken Handweiger, Joe Rossi, Craig Demlow, William Chandler, Barbara Wenk, Linda Hiatt, Lindy Buch, Mr. and Mrs. Gary Roderick, Dr. Virginia Rezmierski, Barbara Clark, Don Umstead and Mrs. Ann Klobucher.

Meeting called to order at 8:35 p.m. by President Haselschwardt. Ken Handweiger of the Washtenaw Intermediate School District spoke to the board previous to the meeting regarding Career Education.

The minutes of March 15, and March 22 were approved as read.

Dr. Reymierski, Linda Hiatt and Lindy Buch spoke to the board about the PREP program recently started in the district. This is a pre-school program for children four years of age, in preparation for kindergarten.

Barbara Wenk and Craig Demlow presented the Science Dept. proposal for the addition of Outdoor Science and Health Education courses to the high school curriculum for 1976-77. Both are to be one semester courses. The board approved the addition of these courses providing there will be no increase in staff members to implement the programs.

Supt. Cameron was appointed as Title IX co-ordinator for the district.

The board adopted the following policy and grievance procedure relative to Title IX.

"The Chelsea Board of Education wholeheartedly supports equal rights for women. The board shall

direct all administrators to insure equal opportunities for women students and employees."

Title IX Guidelines specify that anyone with a complaint against the district in respect to sex discrimination should direct their concern in writing to the building principal or designee. Within 10 days of receipt of this concern, a conference or a written reply will be provided to the person filing the complaint. If a conference is held, a written response will follow within five days explaining the school's position.

The party with the grievance may have five days to appeal their concern in writing to the superintendent's office. The superintendent, or designee, must hold a conference within 10 days of the receipt of the appeal and respond in writing within five days after the conference.

Parties still unsatisfied with the superintendent's disposition of the matter may request a hearing at the next regularly scheduled Board of Education meeting. It shall be the president's right to place the matter on the regular agenda or set another meeting within 30 days for the purpose of hearing the complaint. A final written board response will be provided within five days of the board meeting.

The resignations of Laurie Sanders and Judy Scott effective with the end of the 1975-76 school year were accepted.

The board adopted a resolution that due to the financial condition of the school districts in Special Education Region V (Chelsea, Dexter, Manchester and Whitmore Lake), the number of teachers to be employed for the 1976-77 school year shall be reduced and that notice of termination be tendered to Dr. Virginia Rezmierski, Robert Goyer and Jo Anne Sharpe.

The board adopted the resolution relative to the annual election to be held on June 14 with the polls open from 7 a.m. to 8 p.m.

Two board members are to be elected to four-year terms. Last day to file petitions is May 17, at 4 p.m.

A resolution commending the staff, parents and students of the Beach school who participated in the 6th grade camp program at Mill Lake was adopted.

The board went into executive session at 11:55 p.m. The meeting was called back to order at 1 a.m. The following teachers presently

on tenure were continued on tenure: Mary Baker, Richard Bareis, Joe Beard, Nola Borders, Patrick Clarke, Lillian Conklin, Betty Cox, Susan Craig, Helen Fox, Susan Harding, Ronald Harris, Jim Hoelt, James Hoffmeyer, John Hyatt, Randall Johnson, Lyman Johnson, David Nisely, Margaret Koch, Bert Kruse, Karen LaRue, June Lehman, Joan Liang, D'Ann L'Roy, Jean Mann, George Marshall, Warren Mayer, Tom Neumeier, Judy Parker, Paul Simon, Leonard Solomon, Alice Steinbach, Cheryl Turner, Charles Waller, Judith Ward, Beverly Yelsek, Donald Young, Vivian Nickelson, Bernice Packard, Berta Stein, Beverly Peebles, Ann Stuermer, Susan Walton, Florence Hakala, Cynthia Mortensen, Arlene Clark, Mary Hafer, Jean Schmidt, Judith Pietila, Laurie Sanders, Mary Coulam, Susan Dye, Susan Miller, Marie Crouch, Dennis Audausere.

Also William Bainton, Tom Balistrere, Helen Bareis, Phil Bareis, James Beehtelmier, William Chandler, William Coelius, Dorothy Conlin, Nancy Corcoran, Curt Farley, Scott Foster, Nancy Glibbreath, Martha Hahn, Charles Kelly, Kenneth Larson, Laurie LaZebnik, Tom Morrison, Janice Newhouse, Ann O'Hagen, Nancy Porath, George Prinzing, Joe Rosie, Jon Schaffner, Terry Schreiner, Judy Scott, Jim Tallman, Paul Terpstra, Orville Tompkins, Sam Vogel, Pat Wade, Barbara Wenk, Lynn Williams, Marion Williams, June Winans, Robert Bulloch, Janet Fulk, Lois Moore, Margaret Dancer, Lois Marshall, William Wehrwein, Lois Maitland, Mary Lou Bower, Nancy Van Blaricum, Sue Yager, Denise Schiller, Dorothy Thodeson, Jo Ann Thornton, Suzanne DeVries, Diana Richardson, Charlotte Danborn, Sandra Hamilton, Marilyn Lopez, Ronald Lazo, James Ticknor, Mary K. Weber.

The following probationary teachers were granted tenure: Heidi Kennel, Eric Smith, Sally Schlupe, Craig Demlow, Regina Fritzsche, Myles Mazure, David Niecevic, James Winters, Deborah Holefska, Lexa Knight, Alice Verrilli, Lee Delcamp, Genevieve Adams.

The following first-year probationary teachers were granted a second year of probation: Anna Alimpich, Janice Dykstra, Rick Headley, Roderick Janich, Susan Nobbe, Pamela Seyfried.

The following teachers who are eligible for tenure at the end of the first semester of 1976-77 were placed on probation until that time: Mary Powers, Bill Wescott, Sharon Smith.

Meeting adjourned at 1:45 a.m.

Bulldog Sluggers of the Week

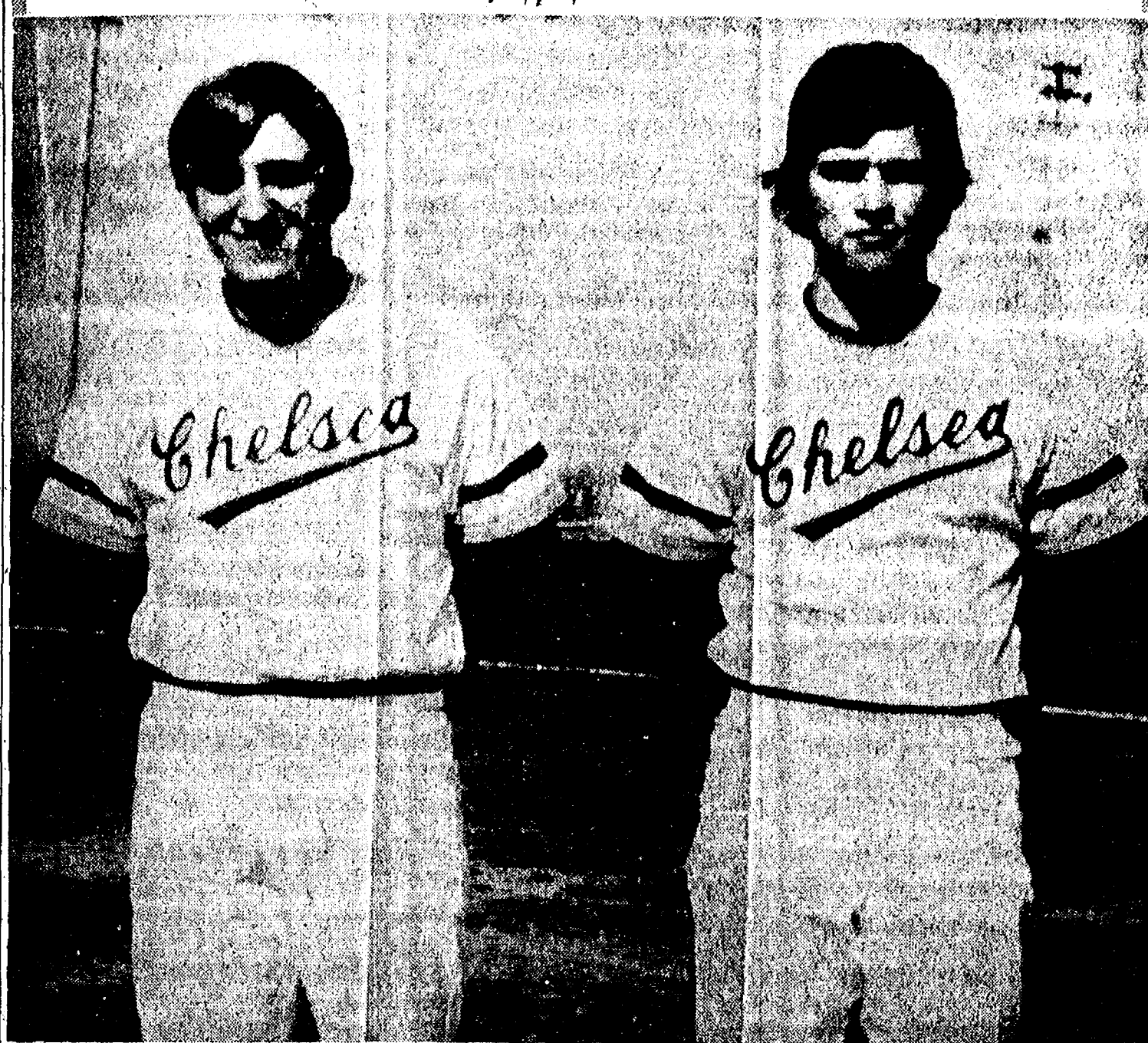

JIM MARSHALL, senior third baseman for the varsity Bulldogs, says his is a "relatively easy job" on the team. Though he adds, "it can get pretty hot down there." In his two years with the varsity team Marshall has established a batting average as of Tuesday of .333, which he feels is good. He also predicts the Bulldogs will be "up there in the battle" for the '76 conference championship. Jim was a member of the CHS champion football team in the fall and most recently competed with the CHS Forensics team. Plans for the summer include getting a job (any offers?) and playing on a Men's Recreational Baseball team. In the fall Jim will enter the halls of Michigan State University where he intends to study history and perhaps teach at the high school level upon graduation. The son of Mr. and Mrs. Emerson Marshall of 19595 Old US-12, Jim has one brother, Jeff, a sophomore at Central Michigan University.

TIM REED, left-fielder for the varsity Bulldogs, said he has room for lots of improvement not only in the field but at bat. Declining to discuss his early batting average for this season, Tim agreed that he "had not established a strong average as of early season. No doubt I hope to improve." After graduation from CHS this June Tim will accompany his family to their new home in Richmond, Ind. In the fall he will return to attend Michigan State University where he will study engineering. A member of the '75 football team and the '75-'76 wrestling team, Tim's only plans for college sports are to participate intramurally. Tim is the son of Mr. and Mrs. John Reed of 13850 North Territorial Rd.

Open House Slated April 28 at CHS

(Continued from page one)

the special facilities such as the media center and new vocational rooms. The buildings will remain open until 9 p.m. Guests are invited to casually tour the building residents to make a point to see

until that time.

CHECK IT OUT

Don't be a victim of the cancer quack whose unproven methods, "cures" and "remedies" have spread untold misery and death. The American Cancer Society says don't delay seeing your doctor about cancer.

Status of Women Advisory Committee Seeks Memberships in Chelsea Area

The Washtenaw County Advisory Committee for the Status of Women would like to extend membership to the outlying areas of the county, Chelsea, Dexter, etc. In doing so the WCACSW is asking area women interested in joining the non-profit organization to submit applications.

The Status of Women Committee was formed in 1972 by the County Commissioners to study the needs of women in Washtenaw county and to make suggestions concerning response to those needs.

Since that period the group has held numerous hearings, organized women's groups in the county to participate in the International Women's Year Celebration and has formed task forces on such issues as employment and health care for women.

Alice Mailhot, community liaison for the Status of Women, said that

the group "wants more representation from women outside the Ann Arbor and Ypsilanti areas."

Interested women are invited to attend the group's next meeting Monday, April 19 at 7:30 p.m., room 117-A of the County Building. Entry is by way of the loading dock door.

Status of Women meet the first and third Mondays of each month in the County Building.

Applicants may get further information by calling 994-2400. Applications may also be acquired when the group meets.

GOOD ADVICE

A periodic health checkup including cancer tests may save your life. The American Cancer Society says that early detection and prompt treatment is the key to helping control cancer.

SIMPLE MATH: PROM =/= \$\$\$

At Tice's Men's Shops, we know the cost of going formal to a prom can put a big dent in a fellow's wallet. And, as Ann Arbor's most experienced tuxedo rental service, we don't believe it should be that way.

So we've taken a special group of stylish After Six and Palm Beach tuxedos, 22 different styles and colors, and priced them at only \$24 for prom-goers. To sweeten the deal, two local flower shops will include a corsage and boutonniere free with each tux rental.

We don't think you can rent a good-looking tux for less. So before you spend too much somewhere else, stop by either Tice's Tux Shop locations and see what you can still get for \$24.

TICE'S '24 PROM-GOER KIT

TICE'S MEN'S SHOPS

111 S. University
Campus Village
Mon.-Sat., 9-5:30
Phone 663-4046
Flowers by Mr. Petal

Old World Village Mall
Stadium and Jackson
Wed.-Fri., 6-10 p.m.
Sat., 10-10; Sun., 12-6
Phone 668-6101
Flowers by Flower Pantry



Store Hours - 7 a.m. to 10 p.m.
7 Days A Week

Jiffy Market - Marathon Gas Pumps

OPEN
7 DAYS
A
WEEK

Jiffy market

Big Enough To Serve You . . . Small Enough To Know You!
CORNER OF SIBLEY & WERKNER RDS. . . CHELSEA, MICH.

HOURS: 7 a.m. to 10 p.m. DAILY
7 DAYS A WEEK

WE ACCEPT
U.S.D.A. FOOD STAMPS

COMPLETE
SUPER
MARKET
LIQUOR
SALE PRICES EFFECTIVE
Thurs., Apr. 15 thru Sun., Apr. 18

Open All Day EASTER Full Line All Easter Foods



Store Hours - 7 a.m. to 10 p.m.
7 Days A Week
Jiffy Market - Marathon Gas Pumps

U.S.D.A. CHOICE BEEF STANDING RIB

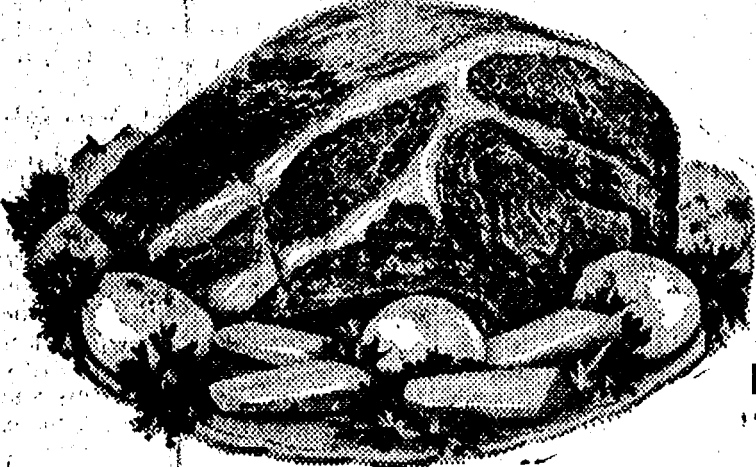

LARGER END
5, 6, 7 RIB lb. \$129
FIRST CUT
1, 2, 3, 4 RIB lb. \$169

FOR EASTER
Serve the Finest
Choice Graded Beef
from
JIFFY MARKET

BUY THE WHOLE RIB
Avg. wt. before cutting
22 to 25 lbs. \$149 lb.
Beef shipped from
Dug Dale Packing Co., St. Joseph, Mo.

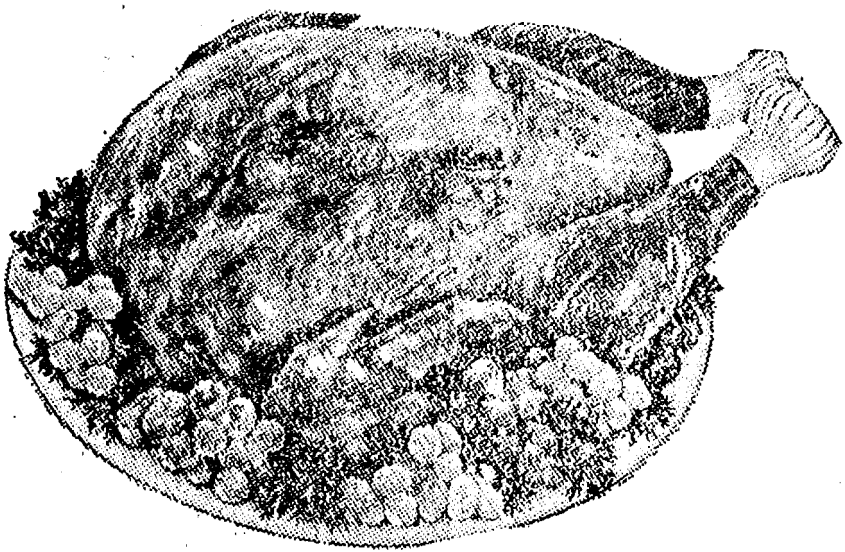

TURKEY

U. S. GOVERNMENT INSPECTED GRADE A

Whole Turkey
No parts missing.
12-14 lbs. 59¢ lb.
16-18 lbs.

Farmer Peet's HI-STILE

HAM

WHOLE HAM \$135 lb.

HALF HAM—\$1.39 lb.
SEMI-BONELESS - COOKED
DE-FATTED - SMOKED

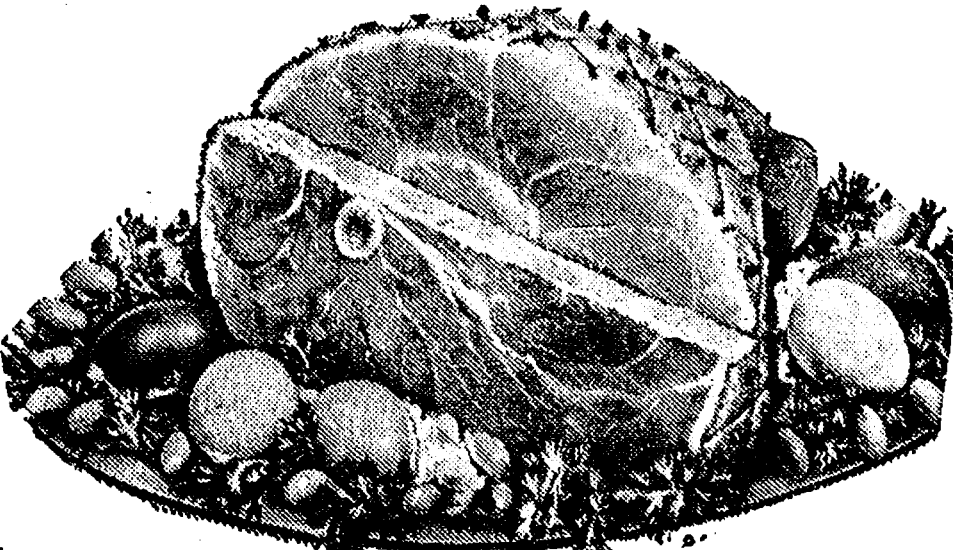

FOR EASTER
SERVE THE BEST!!!

FARMER PEET'S
Re-Peeter
BACON
1-Lb. Pkg. \$139

Young, Tender, Sliced
BEEF
LIVER
49¢ lb.

Fresh Ground
HAMBURGER
79¢ lb.
Satisfaction Guaranteed.

Wesley's Quaker Maid
THE FINEST QUALITY
ICE CREAM
1/2 gal. 98¢

Vanilla
Fudge
Vanilla
Butter Pecan
Black Walnut
Swiss
Chocolate
Almond
Pecan Praline
Neapolitan
Strawberry
Heavenly Hash
Black Cherry
Chocolate
Chocolate
Marshmallow
Chocolate
Chip
1/2 gal. 98¢

CALIFORNIA
HEAD
LETTUCE
Large Head 29¢

FARM MAID FRESH
ORANGE
JUICE
1/2 gal. 59¢

COLBY LONGHORN
BULK
CHEESE
\$1.29 lb.

Wonder Country Style
WHITE BREAD
1 1/4 Lb. Loaf 25¢

FARM MAID
Homogenized
FRESH MILK
Gal. Crtn. or Plastic \$129

COCA
COLA
10-Oz. No-Return Bottles
8 pac \$129

MARATHON GAS
REGULAR 55.9
INCLUDES ALL TAXES
OPEN ALL DAY EASTER

JIFFY
MARATHON
PUMPS
Save on
Top Quality
Gas!

GAS PUMPS & STORE OPEN 7 a.m. to 10 p.m. 7 Days a Week — U. S. Authorized Food Stamp Store — Daily & Sunday Papers

Join us for EASTER WORSHIP

ST. PAUL UNITED CHURCH OF CHRIST
The Rev. R. J. Ratzlaff, Pastor
Thursday, April 15—
7:30 p.m.—Service of Tenebrae and Holy Communion. Chancel Choir sings.
Friday, April 16—
1:00 p.m. to 2:30 p.m.—Worship service, Methodist church.
Saturday, April 17—
No Confirmation.
Sunday, April 18—
6:30 p.m.—Sunrise service.
7:30 p.m.—Easter breakfast.
10:30 a.m.—Worship and Communion. Chancel Choir sings.
Tuesday, April 20—
1:00 p.m.—Needle and Thread.
Wednesday, April 21—
1:00 p.m.—World Wide.
8:00 p.m.—Chancel Choir.
Thursday, April 22—
6:30 p.m.—XYZ's.

ST. BARNABAS EPISCOPAL CHURCH
20550 Old US-12
The Rev. Fr. Jerrold F. Beaumont, B.S.P.
Every Sunday—
10:00 a.m.—Holy Communion first, third and fifth Sundays, and 8 p.m. every Wednesday.
10:00 a.m.—Morning prayer. Second and fourth Sundays. Church school and nursery every Sunday.
Every Wednesday—
9:00 p.m.—Study and discussion groups.
First Wednesday of every month Bishop's Committee.
Third Thursday of every month—Episcopal church women.

CHURCH OF JESUS CHRIST OF LATTER-DAY SAINTS
Meetings at
St. Barnabas Episcopal Church
20550 Old US-12
Every Sunday—
11:00 a.m.—Priesthood meeting.
12:30 p.m.—Sunday school.

ZION LUTHERAN CHURCH
Corner of Fletcher, Waters Rds.
The Rev. John R. Morris, Pastor
Friday, April 16—
1:30 p.m.—Holy Communion and Worship service.
Saturday, April 17—
9:30 a.m.—LL and YCF bring eggs and decorate.
1:00 p.m.—Lydia Circle bring decorated church. Flowers due.
Sunday, April 18—
7:00 a.m.—Sunrise worship.
8:00 a.m.—Easter breakfast.
9:00 a.m.—Sunday school. Movie for all, "Journey to Faith."
10:15 a.m.—Festival worship with Holy Communion.
Monday, April 19—
7:30 p.m.—District newsletter. "Grapevines" assembly helpers needed. No senior choir.

CONGREGATIONAL CHURCH (United Church of Christ)
The Rev. Carl Schwarm, Pastor
Thursday, April 15—
7:30 p.m.—First Communion and worship.
Friday, April 16—
1:00 p.m. to 2:30 p.m.—Community Good Friday service of worship at the Methodist church.
Saturday, April 17—
Holy Saturday.
Sunday, April 18—
8:00 a.m.—Early service.
9:00 a.m.—Breakfast.
10:30 a.m.—Worship service. No Sunday school.
Monday, April 19—
7:30 p.m.—Christian Education.
Tuesday, April 20—
7:30 p.m.—Church Council.
FIRST ASSEMBLY OF GOD
The Rev. Richard Coury, Pastor
Every Sunday—
9:45 a.m.—Sunday school.
11:00 a.m.—Worship service.
6:00 p.m.—Evening worship.
Every Wednesday—
Christ's Ambassadors. Missionettes. Bible meditation and prayer.

ST. THOMAS EVANGELICAL LUTHERAN
Ellsworth and Hamb Rds.
The Rev. Jerome Dykstra, Pastor
Thursday, April 15—
7:30 p.m.—Maundy Thursday. Passover meal.
Friday, April 16—
1:00 p.m.—Good Friday worship service.
Sunday, April 18—
7:00 a.m.—Easter Sunrise Service.
8:30 to 10:00 a.m.—Easter breakfast.
10:00 a.m.—Easter Worship service.
Tuesday, April 20—
8:00 p.m.—Choir rehearsal.
Thursday, April 22—
4:15 p.m.—Confirmation class.

ST. MARY CATHOLIC CHURCH
The Rev. Fr. David Philip Dupuis, Pastor
Mass Schedule:
Every Saturday—
4:00-5:00 p.m.—Confessions.
Immediately after 7 p.m. Mass—Confession.
Every Sunday—
Winter schedule:
7:00, 8:00, 11:00 a.m.—Mass.
ST. JOHN'S EVANGELICAL AND REFORMED CHURCH (United Church of Christ)
Francisco
The Rev. Virgil King, Pastor
Thursday, April 15—
7:30 p.m.—Maundy Thursday services.
Sunday, April 18—
9:00 a.m.—Easter breakfast.
10:30 a.m.—Worship service and Sunday school.

IMMANUEL BIBLE CHURCH
143 E. Summit St.
The Rev. LeRoy Johnson, Pastor
Every Sunday—
9:45 a.m.—Sunday school, nursery provided.
11:00 a.m.—Morning worship, nursery provided.
6:00 p.m.—Evening worship.
Every Wednesday—
7:00 p.m.—Family hour, prayer meeting, and Bible study.
BETHEL EVANGELICAL AND REFORMED CHURCH (United Church of Christ)
Freedom Township
The Rev. Roman A. Reineck, Pastor
Every Sunday—
10:00 a.m.—Worship service.

FIRST UNITED METHODIST CHURCH
The Rev. Marvin H. McCallum, Pastor
8:00 a.m.—Elizabeth Circle will meet at the home of Mrs. Martha Luick.
1:00 p.m.—The Quilting Group will meet at the home of Mrs. Carol Benedict.
8:00 p.m.—Meal.
7:45 p.m.—Program.
Friday, April 16—
1:00 p.m.—Community Good Friday services held in the Sanctuary.
Sunday, April 18—
7:15 a.m.—Easter Sunrise service.
8:00 a.m.—Easter breakfast.
Reservations required.
10:00 a.m.—Easter Worship service.
Sunday, April 18—
11:15 a.m.—Junior, senior high and adult church school.
Tuesday, April 20—
9:30 a.m.—Charismatic Bible sharing group will meet in the educational unit.
7:30 p.m.—Wesleyan Circle will meet at the home of Mrs. Ruby West.

FIRST CHURCH OF CHRIST SCIENTIST
1833 Washtenaw Ave., Ann Arbor
Every Sunday—
10:30 a.m.—Sunday school, morning service.
ST. JOHN'S UNITED CHURCH OF CHRIST
Rogers Corners
The Rev. Carl Asher, Pastor
10:30 a.m.—Worship service.
FIRST UNITED METHODIST
Parks and Territorial Rds.
Every Sunday—
9:15 a.m.—Morning worship.
10:00 a.m.—Sunday school.

NORTH LAKE UNITED METHODIST CHURCH
The Rev. David Stiles, Pastor
Every Sunday—
8:30 a.m.—Early service.
10:00 a.m.—Worship service. Receiving of new members.
10:00 a.m.—Sunday school.
GREGORY BAPTIST CHURCH
The Rev. Paul White, Pastor
Every Sunday—
9:45 a.m.—Sunday school.
11:00 a.m.—Morning worship.
6:00 p.m.—Young people.
7:00 p.m.—Evening worship.
7:30 p.m.—Thursday mid-week worship service.



PROJECT HOPE: David Potter (right), of Chelsea explains some of the equipment used in the Emergency Medical Technician program at El Paso Community College. Mr. Potter, a Project HOPE educator, is coordinator of the EMT program for HOPE's El Paso, Tex., medical education program. He was highlighted in Project HOPE's newest domestic report.

Antique Lecture, Display Benefits Cancer Society

The Heritage Room of the Chelsea Methodist Home will be the setting of an antique lecture and display to benefit the American Cancer Society, May 4.
Open to the public, the lecture will feature Dawn Jenkins, an antique dealer, formerly of Williamsburg, Va., now residing in the Chelsea area. Assisting her with their expertise will be Mary Jo Miller and Diane Borton, who will share their knowledge on recognizing and dating antique pieces using several "instant" tips for the novice buyer or seller.
On display will be many fine examples of early pieces, as well as a tour of the Heritage Room, conducted by members of the Chelsea Methodist Home.
Co-hosting the May 4, 1 p.m. event will be Mrs. James Stirling, Mrs. Bruce Galbraith, and Mrs. Walter Hamilton. Donations to the American Cancer Society will be accepted at the door. For further information, contact Mrs. Bruce Galbraith, 475-8024.

OUR SAVIOR LUTHERAN CHURCH

1515 S. Main, Chelsea
The Rev. William H. Keller, Pastor
Thursday, April 15—
6:30 p.m.—Passover supper.
7:45 p.m.—Communion service.
Friday, April 16—
7:45 p.m.—Worship service and Tenebrae.
Sunday, April 18—
6:30 a.m.—Sunrise service.
7:30 a.m.—Easter breakfast.
9:00 a.m.—Sunday school and Bible classes.
10:30 a.m.—Worship service and Holy Communion.
Wednesday, April 21—
No Confirmation.
Thursday, April 22—
7:30 p.m.—Choir rehearsal.

WATERLOO VILLAGE UNITED METHODIST CHURCH

8118 Washington St.
Every Sunday—
11:15 a.m.—Worship service.
CHURCH OF CHRIST
13601 Old US-12, East
Evangelist John M. Hamilton
Every Sunday—
10:00 a.m.—Church school.
11:00 a.m.—Worship service.
Nursery will be available.
6:00 p.m.—Worship service.
Every Wednesday—
7:30 p.m.—Bible study.

NORTH SHARON BIBLE CHURCH

Sylvan and Washburne Rds.
The Rev. William Enslin, Pastor
Every Sunday—
10:00 a.m.—Sunday school. (Nursery will be available.) Junior church classes.
11:00 a.m.—Worship service.
6:00 p.m.—Senior High Youth meeting. Youth Choir.
7:00 p.m.—Evening worship service. (Nursery available.)
All services interpreted for the deaf.
Every Wednesday—
7:00 p.m.—Bible study and prayer meeting. (Nursery available.)
Bus transportation available: 428-7222.

FIRST UNITED PRESBYTERIAN CHURCH

Unadilla
The Rev. T. H. Liang, Pastor
Every Sunday—
9:45 a.m.—Sunday school.
11:00 a.m.—Worship service.

SALEM GROVE UNITED METHODIST CHURCH

3320 Notten Rd.
The Rev. Gerald R. Parker, Pastor
9:30 a.m.—Sunday school.
10:30 a.m.—Worship service.

METHODIST HOME CHAPEL

Chaplain Ira Wood, Pastor
Every Sunday—
8:45 a.m.—Worship service.

BAHA'I FIRESIDE

Every Thursday—
8:00 p.m.—At the home of Toby Peterson, 705 S. Main St. Anyone wishing to learn about the Baha'i faith is welcome.

FARLEY CONSTRUCTION

522 HOWARD RD.
ADDITIONS • REMODELING
CONCRETE WORK
REPAIRS
475-8265 or 475-7649

SOUTHERN BOY MANOR MOTEL

Efficiency Units - By Day, Week, or Month
13190 M-52
PHONE (517) 851-4213
(2 miles south of Stockbridge)

PONDS & LAKES DUG DITCHES CLEANED BULLDOZING

FREE ESTIMATES
Phone 475-8121 or 475-7959 after 5 p.m.

Standard Ads Are A Good Shopping Guide.

REGISTRATION NOTICE

FOR PRESIDENTIAL PRIMARY ELECTION Tuesday, May 18, 1976

To the Qualified Electors of the
TOWNSHIP OF SYLVAN
(PRECINCT NO. 1 and 2)
COUNTY OF WASHTENAW, STATE OF MICHIGAN

Notice is hereby given that in conformity with the "Michigan Election Law," I, the undersigned Clerk, will, upon any day, except Sunday and a legal holiday, the day of any regular or special election or primary election, receive for registration the name of any legal voter in said Township, City or Village not already registered who may APPLY TO ME PERSONALLY for such registration.

Notice is hereby given that I will be at Chelsea Drug, 101 N. Main St., Chelsea, any day until Monday, April 19, 1976 (by appointment) and on

Monday, April 19, 1976 - Last Day

From 8 o'clock a.m. until 8 p.m. at Sylvan Township Hall
112 West Middle St., Chelsea
THE 30th DAY PRECEDING SAID ELECTION
As provided by Section 498, Act No. 116, Public Acts of 1954
As Amended.

From 8 o'clock a.m. until 8 o'clock p.m. on said day for the purpose of REVIEWING the REGISTRATION and REGISTERING such of the qualified electors in said TOWNSHIP, CITY or VILLAGE as SHALL PROPERLY apply thereto.

The name of no person but an ACTUAL RESIDENT of the precinct at the time of registration, and entitled under the Constitution, if remaining such resident, to vote at the next election, shall be entered in the registration book.

Elector Unable To Make Personal Application, Procedure
SEC. 504. Any elector who is unable to make personal application for registration because of physical disability or absence from the Township, City or Village in which his legal residence is located, may be registered prior to the close of registration before any election or primary election by securing from the Clerk of the Township, City or Village in which is located his legal residence, duplicate registration cards and executing in duplicate the registration affidavit before a notary public or other officer, legally authorized to administer oaths and returning such registration cards to the Clerk of the Township, City or Village before the close of office hours on the last day of registration prior to any election or primary election. The notary public or other officer administering the oath shall sign his name on the line for the signature of the registration officer and designate his title.

Unregistered Persons Not Entitled To Vote
SEC. 491. The inspectors of election at any election or primary election in this State, or in any District, County, Township, City or Village thereof, shall not receive the vote of any person whose name is not registered in the registration book of the Township, Ward or Precinct in which he offers to vote. (As provided under Act 116, P. A. 1954.)

Transfer of Registration, Application, Time
SEC. 506. Any registered elector may upon change of residence within the Township, City or Village cause his registration to be transferred to his new address by sending to the Clerk a signed request, stating his present address, the date he moved thereto, and the address from which he was last registered, or by applying in person for a transfer. The Clerk shall strike through the last address, ward and precinct number and record the new address, ward and precinct number on the original and duplicate registration cards, and shall place the original registration card in the proper precinct file. Such transfers shall not be made after the Fifth Friday preceding any election or primary election (unless such Fifth Friday shall fall on a legal holiday in which event registration shall be accepted during the next full working day.)

Transfer of Registration on Election Day
SEC. 507. Any registered elector who has removed from one election precinct of a Township, City or Village to another election precinct of the same Township, City or Village and has not recorded such removal with the local Clerk shall execute a transfer of registration request, listing the new residence address thereon over his signature, with the election board in the precinct in which he is registered at the next ensuing primary or election. The inspector of election in charge of the registration records shall compare the signature thereon with the signature upon the applicant's registration record and, if the signatures correspond, then the inspector shall certify such fact by affixing his initials upon said request. The applicant for transfer, after having signed an application to vote as provided in Section 523 of this act, shall then be permitted to vote in such precinct for that primary or election only. The application for transfer shall be filed with the Township, City or Village Clerk who shall then transfer such voter's registration in accordance with the application. When the name of any street in a Township, City or Village has been changed, it shall be the duty of the Township, City or Village Clerk to make the change to show the proper name of street in the registration records, and it shall not be necessary for the elector to change his registration with respect thereto in order to be eligible to vote.

Daniel J. Murphy, Township Clerk

FABRIC CLEARANCE

WE'RE OVERSTOCKED FOR SPRING

OUR LOSS IS YOUR GAIN ★ ALL FABRIC REDUCED!

BEAUTIFUL GAUZE DOUBLE KNITS
• FANCIES • TYE DYE • SOLIDS
60" WIDE REG. \$4.95 YD. AS LOW AS \$1.49 yd.

POLYESTER SINGLE AND DOUBLE KNITS \$1.19 yd.
STRIPES, PLAIDS, FANCIES
- 60" WIDE, FULL BOLTS.

Fall Double Knits Men's Wear Knits
VALUES TO \$1.29 yd. Over 100 Bolts to Choose From, Many as \$1.49 yd.
\$5.98 yd.NOW Low as

T-SHIRT KNITS
ASSORTED FANCIES
OVER 2 DOZ. BOLTS
POLY/COTTON
45"-60" WIDE
99¢ yd.

"OUR BEST" COORDINATING DOUBLE KNITS
SAVE UP TO \$2.00 yd. wide
Centennial Print
Photo Prints
Patchwork, etc.

SWIMWEAR KNITS MOST BOLTS AT \$1.49 & \$1.99 yd.
45"-60"

BARGAIN DEN BONUSES
BEAUTIFUL LACESyd. 5c
FANCY BUTTONS10 cards for \$1.00
DISCONTINUED
SIMPLICITY & BUTTERICK2/15c
LINGERIE ELASTICyd. 10c
MISC. FABRIC CLOSEOUTSyd. 19c
UNIQUE ZIPPERS75% OFF

50 USED MACHINES - \$19.95 up

COFFMAN'S SEWING & FABRICS

"HOME OF VIKING SEWING MACHINES"
Reg. Hours: Mon.-Wed.-Fri. 9:30-8
Tues.-Thurs.-Sat. 9:30-6:30
1011 LANSING AVE., JACKSON, 784-4264

How Do You Measure Up?

Are You Complacent?

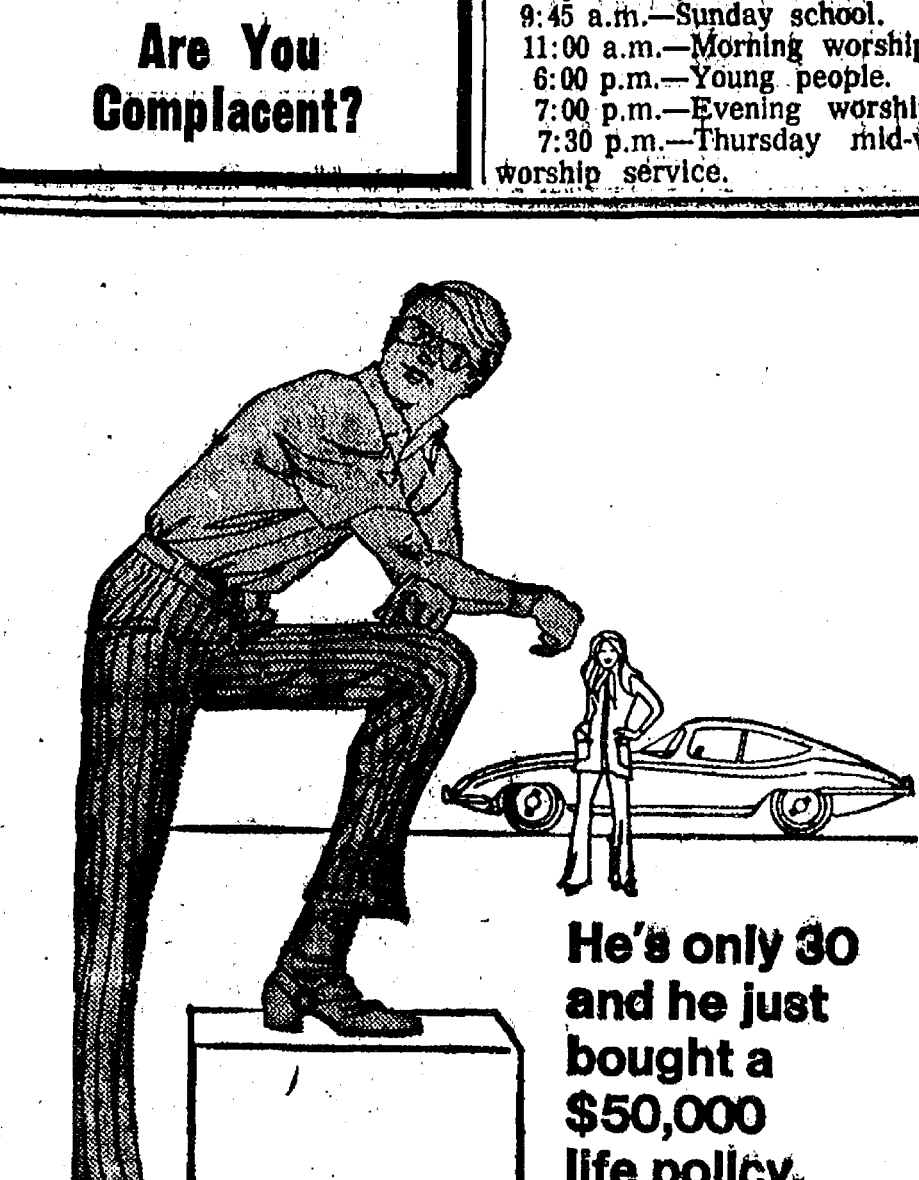

He's only 30 and he just bought a \$50,000 life policy.
Sure, a \$50,000 life policy could cost a lot of money...but it doesn't when it's "altogether"! When we say "altogether" we mean Perma-Term—permanent and term insurance combined to avoid those big premiums, but still deliver the big protection young family men need. It means you could have a \$50,000 policy which lets you build up a retirement income at the same time! Yes, Perma-Term's easier on the budget, but please remember that costs go up as you grow older. So give us a call now—before another birthday gets past you altogether!

it's better altogether

A. D. MAYER AGENCY, INC.

115 PARK ST., CHELSEA
BOB BAKLOW, AGENT
PHONE 475-2030

Auto-Owners Life Insurance Company

Spring Salad Luncheon Set For April 29

Members of the Women's Fellowship of the First Congregational church of Chelsea are eagerly planning for their annual "Spring Salad Luncheon" to be held April 29, from 11 a.m. to 1 p.m.

A separate Men's Dining Room which will serve hot dishes and salads will again be available.

The Fellowship Room will be bountifully filled with many delicious home-made baked items for sale.

The Women's Fellowship will limit the luncheon to 300 people. Tickets should be purchased in advance. The deadline is April 27. Tickets may be purchased from any member or by contacting ticket chairman Mrs. Howard Kern at 475-8730.

Mrs. Sylvester Wojcik and Mrs. Carl Schwarm are heading up the food committee. Mrs. Toivo Riihimaki and Mrs. Walter Wolfgang will be in charge of the kitchen committee. Details of the Women's Dining Room will be handled by Mrs. Clarence Vogel, and the Men's Dining Room by Mrs. Albert Penhalligon. Mrs. Larry Chapman serves as the publicity chairman. The Bake Sale will be supervised by Mrs. Philip Vogel and Mrs. Kenneth Neal.

Legion Auxiliary Plans Hospital Parties

Regular meeting of Herbert J. McKune Unit No. 31 was held Tuesday, April 6 at the McKune Memorial Library.

Plans were made for a party for the Veterans at Ypsilanti State Hospital Tuesday, April 13 and for a party at the Veterans Administration Hospital April 26.

Laurie Rademacher was chosen to attend Girls' State to be held in Olivet, June 12-20. This is the 36th year of Girls' State. Five hundred girls will attend. This program is planned, sponsored and directed by the American Legion Auxiliary.

Three girls will be selected from Girls' State to attend Girls' Nation for 18 days at the American University in Washington, D. C.

A discussion concerning raising dues followed to be continued at the May meeting and put to a vote. Poppy chairman reported poppies have been received for Poppy Day which will be May 21.

A Mother and Daughter pot-luck will be held May 4 at the Legion Home.

Magic Mirror Beauty Salon

Open Tuesday thru Friday
9 a.m. to 9 p.m.
Saturday, 8 a.m. to 3 p.m.

PHONE 665-0816

The loveliness of.....
FLOWERS
for Easter!

Have A Happy Easter with FLOWERS

Join the Easter Parade to
GAR-NETT'S, your complete
downtown florist!

SPECIAL ON CUT FLOWERS

CARNATIONS doz. \$3.95
DAISIES doz. \$1.45

Cash and Carry

Send your Easter greetings with beautiful blooming plants, lilies, 'mums, azaleas, tulips and bunny 'mums.

ORDER YOUR TABLE CENTERPIECE and CORSAGES EARLY!

We'll deliver your gifts, here, near or afar.

GAR-NETT'S IS THE PLACE TO SHOP THIS EASTER

Bunny in the Window winner, Grant Shively.

GAR-NETT'S
FLOWER & GIFT SHOP
112 E. MIDDLE PH. 475-1400



Mr. and Mrs. Basil Ciaramitaro

Janice Guenther, B. Ciaramitaro Wed Saturday at St. Paul Church

Janice E. Guenther and Basil J. Ciaramitaro exchanged wedding vows Saturday evening, April 10 at St. Paul United Church of Christ. Two hundred guests witnessed the marriage of the daughter of Mr. and Mrs. Elton F. Guenther of 601 Grant St., to the son of Mr. and Mrs. Basil D. Ciaramitaro of Midland. The Rev. Ralph Ratzlaff officiated over the 6:30 p.m. ceremony.

For her wedding to Mr. Ciaramitaro, the bride chose a gown of ivory satin organza. The sheer yoke appliqued bodice was accented with Brussels embroidery at the slightly ruffled high neckline. More Brussels embroidery accented the panel front of her sweetheart empire a-line gown, the sheer lantern sleeves and flounced hem. She carried a bouquet of roses, stephanotis and baby's breath.

The bride's sister, Mrs. Susie A. Ryan of Westmont, Ill., served as the matron of honor. Dressed in a gown of yellow polyester, her costume featured a v-neckline and shirred bodice. The sleeveless sweetheart empire styled gown was complemented with a chiffon capelet.

Bridesmaids were Miss Joan Yocum and Miss Theda Allen, both of Chelsea. They were dressed identically to the matron of honor; however, Miss Yocum's gown was peach in color.

Mrs. Guenther chose a fitted evening length gown of peach, pink, green and white paisley printed guana for her daughter's wedding. Mrs. Ciaramitaro was dressed in a mint green sleeveless gown with a sheer floral jacket.

Michael Ciaramitaro, brother of the bridegroom, was the best man. Ushers were the bride's brother, Randy Guenther, and Casey Engsign. Donald Currie and Jeff Messer served as groomsmen.

The couple greeted 225 guests at a reception immediately following the ceremony held at the Chelsea Rod and Gun Club. Paula Ciaramitaro attended the guest book. Mrs. Dean Guenther and Mrs. Roy

Guenther, aunts of the bride, cut the cake.

Following a wedding trip to Columbus, O., the couple will make their home in Midland.

The former Miss Guenther is a graduate of Chelsea High school where she was a member of the National Honor Society. Her husband graduated from Midland High school.

Woman's Club Views Display of Early Utensils

"Colonial Cookery" was the program topic for the Woman's Club of Chelsea on Tuesday, April 13. The club met in the McKune Memorial Library club room at 8 p.m.

An interesting display of early American cooking and home baking utensils and refreshments of bread, cake and candies made from early American recipes carried out the program theme. The program was presented by Lila Pawlowski, Edith Hoffman and Gene Werdehoff who were also hostesses for refreshments.

Janice Glazier presided at the business meeting. Business included plans for the club participation in Bicentennial observances, discussion of next season program and plans for the annual dinner in May. Twenty-three members and two guests were present. The annual meeting will be held Tuesday, April 27. The May dinner is scheduled for May 11.

Planned Parenthood Clinic Services Cut Back By Loss of Funds

As a result of severe federal cutbacks in family planning funds, the Washtenaw County League for Planned Parenthood regretfully announced this week its decision to limit contraceptive clinic services to its Ann Arbor and Ypsilanti facilities.

In the past, contraceptive services had been provided each month to women in Chelsea and Whitmore Lake through funds provided through the County Health Dept. Family Planning Project. With a loss amounting to some \$54,000, patients served at these clinics who wish to continue their care will be transported to the two existing Planned Parenthood locations or referred to private physicians in their communities.

Efforts are underway to contact all patients involved to inform them of the change.

Anyone wishing further information may call Planned Parenthood during business hours at 769-8530 or 482-1644.

pinocchio
will set
your heart
to singing

APRIL 10-18, 1976
FOUR PERFORMANCES
THE PROFESSIONAL THEATRE PRESENTS THIS DELICIOUSLY FUNNY CLASSIC WITH A GLITTERING CAST OF 100 LIFE-SIZE PUPPETS!
APRIL 10 - 8:00 PM - \$10.00
APRIL 11 - 8:00 PM - \$10.00
APRIL 12 - 8:00 PM - \$10.00
APRIL 13 - 8:00 PM - \$10.00
TICKETS AT \$5.00 - \$10.00 - \$12.00 - CHILDREN AT 50% OFF
OFFICE: PROFESSIONAL THEATRE, 1000 E. FAY ST., ANN ARBOR, MI 48106
202-7-5400 FOR MORE INFORMATION. 202-7-5400 FOR GROUP DISCOUNTS. 202-7-5400 FOR SEATING CHARTS. 202-7-5400

EASTER WEEK-END

SPECIAL

15% OFF

ALL PURCHASES

(Except Hosiery)

KAREN'S BOUTIQUE

118 S. MAIN ST.

Altar Society Hears About Motts Children's Hospital

Twenty-five members of St. Mary's Altar Society attended the Altar Society meeting. Plans were made for the Mother-Daughter pot-luck supper to be held May 10. Mrs. Wayne Harvey is Mrs. L. D. Gulnan and Mrs. David Eeles.

After the business meeting, Mrs. Vincent Hafner, program chairman, introduced Mrs. Dana Lanning, a staff member of Mott Children's Hospital. Mrs. Manning was assisted by Geri Hafner, a volunteer at the hospital, in presenting a narrated slide program of the facilities and work done at the hospital. She pointed out the fact that a home-like atmosphere prevails making it easier for a child to adjust to the hospital stay. Regular clothes are worn by the children. Volunteers also wear regular clothes. Nurses and doctors wear white slacks and colorful tops to alleviate the children's fear of doctors and nurses. Classroom work, as well as culinary and craft projects are a part of the child's therapy. She stressed the need for stuffed animals, table and tray favors, tray place mats (paper), crayons and laprobes which are used for children to sit or lay on.

At the close of her talk she answered questions from the audience.

Refreshments were served by Mrs. Loretta Doll and Mrs. Donald Doll.

Club and Social Activities

KINDER KLUB

Kinder Klub met April 13 at the home of Mary Messner. Co-hostess for the evening was Elaine Stahl. The members will have their spring dinner on May 18 at Tom's restaurant in Jackson. Seven of the club members will be going to Alma on May 1 for spring program planning. The club welcomed Connie Robertson as a new member. After the business meeting, the members held an auction of new and "white elephant" items.

MODERN MOTHERS

Modern Mothers Child Study Club held their April 13 meeting at the office of Pierson & Riemenschneider Realtors. Bob Riemenschneider spoke on the process of buying and selling a home and the importance of the realtors involvement.

Several husbands were present as guests along with Liz Prentiss and Pat Dittmar. Pat asked that her name be placed on the waiting list for membership. Joanne Caruthers was welcomed into the club as a new member.

Co-hostesses for the evening were Dottie Riemenschneider, Gail Johnson and Barb Brown.

The next meeting will be held April 27 at Ralph Fletcher's Mobil Station. The annual Easter Egg Hunt for children of members will be April 17.

TOWN & COUNTRY CHILD STUDY CLUB

The Chelsea High school forensics team performed for Town & Country Child Study Club at the home of Pauline Porath on April 13. Seventeen members presented five readings which demonstrated examples of public address and dramatic interpretation.

During the business meeting a new Constitutional draft was read and approved. The name Town & Country Women's Club was also accepted as the new name for the group. Refreshments were served by co-hostess Barbara Johnson. Bonnie James was a guest.

National Secretaries Week To Be Observed

National Secretaries Week, April 17-24, will be celebrated by the Huron Valley Chapter of the National Secretaries Association with a seminar at Weber's Inn, Ann Arbor, on Saturday, April 17.

Wednesday, April 21 has been designated at Secretaries Day when the local professional secretary is honored for her service to business, industry, government, the professions and the community.

Educational programs and workshops will be part of the day-long seminar at Weber's Inn.

VFW Auxiliary Elects Officers

A regular business meeting of the Ladies Auxiliary Veterans of Foreign Wars to Post No. 4076 was held Monday, April 12, with 13 members present.

Election of officers was held. Elected were Elizabeth Smith, president; Norma Seyfried as senior vice-president; Mary Kniss, treasurer; Gertrude O'Dell, chaplain; Joan Barnes, conductress; Nina Matthews, guard; Elsie O'Dell, trustee, 3 years; Dorothy Lentz, secretary.

District delegates are Geraldine Klink, Lucy Platt, Eulalie Packard, Mary Kniss, Bessie Sharp, and Joan Barnes. Alternate delegates are Norma Seyfried, Gertrude O'Dell, Bernice Schneider, Sandee Ellenwood, Dorothy Lentz and Nina Matthews.

The group voted to purchase an American Flag for St. Louis school. Lucy Platt reported on several activities involved with Girl Scout Troop 718, sponsored by the Auxiliary. Geraldine Klink also assisted in helping the troop earn their active citizens badge. Two hikes are planned for the future.

Buddy Poppy chairman Lucy Platt reported Poppy Day in Chelsea will be May 21 and requested volunteers to sell the poppies.

Betty Smith, Bicentennial chairman, gave a report on the Auxiliary's chapter of the Liberty Bells. The group voted to have a booth at the Bicentennial celebration.

The president announced April 26 at 8 p.m. in the Post Home, all chairmen will meet to complete notebooks and file each annual report to the Department. The Auxiliary voted to purchase two life memberships in the National Home, one for the outgoing president, Joan Barnes, and one for Gary Kent, outgoing Post commandr of 4076.

One dollar was voted out towards a gift for the outgoing 6th district president, Shirley Swebe, to be presented to her at the next district meeting to be held at Marley S. Oates 701 Post and Auxiliary in Lansing, May 16.

Memorial Flags for the graves of deceased members and four sets of markers to place where none have yet been placed for the recently deceased members were ordered. This will be done by the chaplain before Memorial Day.

The date of installation of officers is yet to be decided. Tentative plans are to be a joint installation with the post next month. The next regular meeting will be May 10, 8 p.m. in the Post Home.

APRIL SPECIALS:

LITTLE ROOSTER RESTAURANT

Phone 426-8668

11485 N. Territorial Rd.

THURSDAY, 5 to 9 p.m. - SPAGHETTI DINNER
ALL YOU CAN EAT - \$2.35 per person

FRIDAY, 5 to 9 p.m. - OCEAN PERCH DINNER
All the Perch You Can Eat - \$2.45 per person

In addition to our regular menu, we are now serving our own
HOME-MADE PIZZAS after 5 p.m.

Open Tues., Wed. & Thurs., 4 to 10 p.m.
Fri., Sat. & Sun., 11 a.m. to 10 p.m. Closed Mondays



TROOP 145-
Brownie Troop 145 had a visit from Mrs. Borton and her daughter, Jenny. They brought old cooking utensils and explained how they worked. It was very nice. Then we worked on our mothers tea. Shanda Friday brought treats. Julie Koch, scribe.

TROOP 689-
Girl Scout Troop 689 met Wednesday, April 7, at St. Mary's school. We finished our first aid test. We made a chart for a camping trip which will be held April 23, 24, 25. Donna Popovich brought a cake for the cooking badge. Kathy Hadock brought treats.
Beth Heller, scribe.

Dial-A-Garden Topics Listed

Dial-A-Garden, the system of pre-recorded daily gardening tips, is sponsored by the Washtenaw County Co-operative Extension Service. The system is in operation 24 hours per day, 7 days per week. Interested persons are invited to call 971-1122 at their convenience and receive timely, up to date gardening information.

Next week's Dial-A-Garden topics are:
Friday, April 16 and week-end - "Fertilize Spring Flowering Bulbs."

Monday, April 19 - "Care for Easter Lilies."

Tuesday, April 20 - "Vegetables for Container Gardening."

Wednesday, April 21 - "Early Fruit Tree Sprays."

Thursday, April 22 - "Tips for Growing Asparagus."

Are You Too Old To Learn?

Are You An Interesting Conversationalist?

The Chelsea Standard, Thursday, April 15, 1976 5

Beach Students' Posters Go to National Contest

Four posters submitted by Beach Elementary school students have been sent to California to compete in the national Baskin Robbins 31st Birthday Poster contest. The celebrated ice cream company had its 31st birthday in March and to advertise the occasion a poster contest was held with the theme, "Ice Cream is A Birthday Fantasy."

Seventy-five art students of the Beach school, grades six and seven participated in the contest. The posters were distributed to six Baskin Robbins stores in Ann Arbor, Ypsilanti and Jackson.

Posters selected for national competition are those of Cheryl Dorr, Nancy Ford, Steve Wilson and Rob Schulz. The four received 31 free ice cream cones from the Baskin Robbins store where their poster was selected as a winner.

Another poster worthy of mention for its ingenious design is that of Ralph Machesky.

In the opinion of the students' art teacher, Wendy Wygant, the posters showed a delightful variety of colors, thoughts and design. "It's amazing what clever ideas explode from their (the students') minds," Miss Wygant said.

The Chelsea community can look forward to viewing the art works of other students as the May 25 Art Show at Beach Middle school.

CHS Tennis Schedule

All Matches at 4 p.m.
April 6-AA Huron JVaway
April 9-AA Greenhillsaway
April 13-Hollyhome
April 15-Stockbridgehome
April 29-Novlhome
April 30-Williamstonhome
May 4-Brightonhome
May 6-Stockbridgeaway
May 11-Salinehome
May 14-Novlaway
May 17-Masonaway
May 18-AA Greenhillhome
May 21-Regionalsaway
May 25-Brightonaway

THE MEN PLEASERS

CARAVELLE DATE & DAY AUTOMATICS BY BULOVA

Please him all the time with all the time...one of these new Caravelle 17 jewel Date and Day watches by Bulova. Tells the time, the day, and the date. Instantly. Accurately. Automatically! Never needs winding. Man-sized watches, rugged, water resistant, smartly styled and guaranteed by Bulova. A great gift at a pleasant price. \$59.95

WINANS JEWELRY

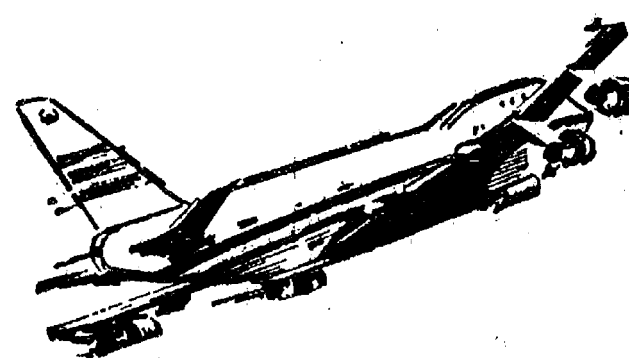

JET SPRAY
CARPET CLEANING
SPRING SPECIAL

There is NO Gamble when you call on us.

★ ANY LIVING ROOM AND ADJOINING HALL **\$27**
★ EACH ADDITIONAL ROOM **\$11**

ASK ABOUT UPHOLSTERY CLEANING

★ **WORKMANSHIP GUARANTEED** ★

SPRING SPECIAL APRIL 15 - MAY 15



Phone John Lixey

761-3025

156 Shoreview Dr., Chelsea

Community Calendar

OES rummage sale, April 23, Masonic Temple, 9 a.m. to 9 p.m.

Spring Inspirational Luncheon, North Lake United Methodist church. Speaker: Mrs. Irene Robertson, "Women Today," Thursday, April 29, 1 p.m. Tickets, phone 475-7338.

The Huron Valley Mothers of Twins Club, Spring Clothing Exchange, 7:30 p.m. April 19 at Westminster Presbyterian church, 1914 Greenview Dr., Ann Arbor. All mothers of twins welcome. Further information phone Karen Koch, 475-2874.

Tuesday Nite Singles at the Briarwood Community Room, State St. and I-94 exit, near Sears. Dancing Tuesday, April 20 to the music of Frank Venice from 9 p.m. to midnight. All singles 25 and over are invited to attend.

American Association of Retired People, April 23 at 1 p.m., Senior Citizens Guild, 502 W. Huron St., Ann Arbor. Speaker, Arlen Harwarth, Dean Emeritus of the University of Michigan on "Let Freedom Ring."

American Legion Hospital equipment is available by contacting Guy Freysinger at 475-1961.

Lyndon Township Planning Commission meets the second Thursday of the month at the Town Hall at 8 p.m.

Chelsea Rebekah Lodge No. 130, first and third Tuesday of each month at 7:30 p.m.

Chelsea Area Historical Society is taking 1976 annual memberships. Applications for membership may be picked up at McKune Memorial Library, or write Box 334, Chelsea 48118, or telephone 475-8988 for more information.

Chelsea Co-op Nursery applications for 1976-77 classes are now being taken. For information, call Leslie Bowers, 475-1401. xadv121t

Mt. Hope Cemetery Association of Waterloo will hold their annual meeting at 8 p.m. Friday, April 16, home of Lyle Walz.

Washtenaw County Medical Care Auxiliary, annual meeting Wednesday, April 21, 9:30 a.m., Zion Lutheran church, 1501 W. Liberty, Ann Arbor. Election of officers and speaker, Mrs. George Tessmer, "Tessmer Care Homes."

Spring Salad Luncheon, Congregational church, April 29, 11 a.m. to 1 p.m. Men's Dining Room serving salads and hot dishes. Contact Mrs. Howard Kern, 475-8730 for tickets, \$2.50. Bake sale in the Fellowship Room. adv45

Ann Arbor Saturday Night Singles Club Easter Dance Saturday, April 17 from 9 p.m. to midnight at the Ann Arbor "Y," 350 S. Fifth Ave., Ann Arbor. Music by the Rubber Band. All singles over 25 are invited. Refreshments will be served. For more information phone 663-6038.

Senior Citizens will not meet this Friday, April 16 for their monthly pot-luck because of Good Friday. Instead, the seniors will meet Friday, April 23 at 6:30 p.m. at St. Mary's school.

Easter Church Services...

(Continued from page one)

a.m. to 10 a.m. with the Easter day worship scheduled for 10 a.m. First Congregational will hold their early Easter service at 8 a.m., followed by breakfast at 9 a.m. Sunday school has been canceled so that everyone may attend the 10:30 a.m. worship service. St. Paul United Church of Christ will begin Easter celebrations with a 6:30 a.m. sunrise service. Easter breakfast will be served at 7:30 a.m. and worship with Holy Communion will be held at 10:30 a.m. Most area churches are holding special worship services beginning today, Thursday, April 15. Area residents whose particular services are not listed above are encouraged to check their monthly bulletins for specific information concerning Easter worship.

DEATHS

Herbert L. Paul Dies Late Tuesday At Chelsea Hospital

Herbert L. Paul, 77, of 152 E. Summit St., died late Tuesday, April 13 at Chelsea Community Hospital after a brief illness. He was a local master plumber and well driller for 48 years, and had made his home on Summit St. since 1901.

Born Nov. 23, 1898 in Lima township, Mr. Paul was a son of Charles and Anna Luick Paul. He married Elsie Yocum on June 3, 1924 in Freelandville, Ind. She survives. They celebrated their 50th wedding anniversary in 1974.

Also surviving is a son, Arthur Paul of Chelsea, and a daughter, Mrs. Richard (Ruth) Nott of Jackson, 12 grandchildren and four great-grandchildren. Another daughter, Wilma Harrison, preceded him in death on Dec. 1, 1969.

Mr. Paul was a member of St. Paul United Church of Christ and the XYZ's Senior Group of the church. He was also an honorary member of the Michigan Well Drillers Association.

Funeral services will be held at 11 a.m. Friday, April 16 at the Burghardt Funeral Home with the Rev. Ralph J. Ratzlaff officiating. Burial will follow in Oak Grove Cemetery. Memorial contributions may be made to St. Paul Church Memorial Fund. Envelopes are available at the funeral home, where friends may call.

Mrs. Martin McDonald Sylvan Resident Dies At Area Nursing Home

Mrs. Martin (Maude E.) McDonald of 4883 Sylvan Rd., Manchester, died April 13 at the Cedar Knoll Rest Home near Grass Lake. She was 75 years of age.

Mrs. McDonald was born Sept. 13, 1900 in Virginia, the daughter of John and Elizabeth Medley Wheeling. She married Martin McDonald who preceded her in death in 1964.

She is survived by one brother, Clyde Wheeling of Manchester.

Mrs. McDonald will be at the Staffan Funeral Home through today (Thursday) and will be taken to the John M. Oakley Funeral Home in Salem, Va., where services will be held Saturday, April 17 at 3 p.m. Burial will follow in Sherwood Cemetery, Salem.

Oscar E. Guenther Lima Township Resident Dies At Chelsea Hospital

Oscar E. Guenther, 61, of 7562 Jackson Rd., Lima township, died Saturday, April 10 at Chelsea Community Hospital. He had been in poor health for several years.

Mr. Guenther was born Oct. 30, 1914 in Lodi township, a son of Carl and Amanda Burkhardt Guenther. He never married.

Surviving is a brother, Arnold W. Guenther of Bridgewater, two sisters, Mrs. Cyrus (Viola) Reed and Mrs. Lucius (Ruth) Pate, both of Ypsilanti, several aunts and uncles, nieces and nephews. Another brother, Harold Guenther, preceded him in death.

Funeral services were held at 1 p.m. Wednesday, April 14 at the Burghardt Funeral Home with the Rev. Roman Reineck officiating. Burial followed in Oak Grove Cemetery, Chelsea.

Armed Robbery...

(Continued from page one)

Heim and his guests that it was a "hold-up."

The two tied up all three persons with electrical cords and asked where the money was. They left with the cash and the marijuana, threatening to return if the incident was reported to police.

A second resident of the home, Roger Nelson Kushnau, was not at home at the time of the robbery.

OIL-PROOF PLUS SUPPORT



Mechanics, station attendants, machine shop operators—end tired feet and ankles. Full-grain leather, steel shank and "Sweat-Proof" flexible split leather insole, provide total comfort. Try on a pair today.



FOSTER'S MEN'S WEAR
Ph. 475-1606 Chelsea, Mich.

Mrs. John Pastor Native of Hungary Dies at Chelsea Hospital

Mrs. Anna Pastor of 13880 Jerusalem Rd., died April 2 at the Chelsea Community Hospital. Mrs. Pastor was 94 years of age.

She was born in Hungary, Europe, July 24, 1881, the daughter of John and Katalin Horvath. She married John Pastor May 12, 1903 in Hungary. In 1920 Mrs. Pastor came to the United States with her husband and her parents. She has been a resident of Washtenaw county since 1937.

She is survived by one son, Dave Pastor, two grandchildren and two great-grandchildren, all of Chelsea.

Funeral services were held Monday, April 5 in Detroit at the Roman Catholic Holy Cross church officiating. Burial followed at the Woodmere Cemetery in Detroit.

Mrs. Alvin Vail Dies at Chelsea Hospital Following Long Illness

Mrs. Alvin (Annette L.) Vail, 70, of 761 Taylor St., died at Chelsea Community Hospital Monday, April 12 after a long illness.

Born Jan. 9, 1906 in Lima township, she was a daughter of Emanuel and Christina Koch Elsemann. She married Alvin Vail July 23, 1927. He preceded her in death on Aug. 25, 1962.

Mrs. Vail was a member of St. Paul United Church of Christ, the Women's Fellowship and the XYZ's Senior Group of the church and the Chelsea Senior Citizens.

Surviving are two daughters, June M. Winans of Chelsea and Mrs. James (Helen) Kensler of Manchester, three brothers, Norman Elsemann of Chelsea and William Elsemann and Waldo Elsemann, both of Ann Arbor. Also surviving are six grandchildren, Charles B. Winans, II, Mrs. Larry (Gayle) Gorton, Kim, Kurt, Kyle and Kris Kensler, and two great-granddaughters, Carter and Courtney Gorton, several nieces and nephews.

Funeral services will be held Thursday, April 15 (today) at 1 p.m. at St. Paul United Church of Christ, with the Rev. Ralph J. Ratzlaff officiating. Burial will follow in Oak Grove Cemetery.

The family suggests that those wishing to do so may make contributions to the Emphysema Division of the Washtenaw TB and Health Association or the St. Paul Church Memorial Fund in Mrs. Vail's memory. Arrangements were made by Burghardt Funeral Home.

Mrs. Otto Nutter Former Detroit Resident Dies at Methodist Home

Mrs. Otto (Jennie) M. Nutter of the Chelsea United Methodist Home died April 12 at the age of 93.

She was born, Feb. 6, 1883 at Menominee, Wis., the daughter of Albert and Mary Rightman Lester. She married Otto Nutter in 1903. He preceded her in death in 1949. Mrs. Nutter came to the home Jan. 2, 1967 from Detroit.

She is survived by two sons, Richard A. Nutter of Drayton Plains and DeWayne Nutter of Menominee, and two daughters, Mrs. F. Shaw of Nashville, Tenn., and Mrs. R. L. Berger of Louisville, Ky.

Funeral services were held Wednesday, April 14 at the Chelsea United Methodist Home Chapel with the Rev. Ira Wood officiating. Burial followed in Cadillac Gardens, Utica. Arrangements were by the Staffan Funeral Home.

LIVING PROOF

There are 1,500,000 Americans alive today who have been cured of cancer. To cure more, give to the American Cancer Society and help fund breast cancer detection programs.

Three Bikes Stolen During Past Week

Three bicycles belonging to Chelsea residents have been reported stolen to village police in the past week. According to Police Chief George Meranuck, spring is the season when many youngsters, anxious to ride their bikes, are negligent about where and how they leave them parked. The result is many a stolen two-wheeled vehicle—and many an unhappy child. Meranuck added that even those who take care to lock their bicycles often find the locks have been cut and the bicycle taken.

Brian Knickerbocker of 226 E. North St., told Chelsea police that his brown Varsity Schwinn 10-speed valued at \$90 had been stolen from the front yard of his home. According to police reports, the youth left his bike in the yard of his home at approximately 9:30 a.m. April 7 and at 3 p.m. that day it was missing.

In another incident last week, Lance Fletcher reported that his Crystal Mark IV 10-speed was taken from the backyard of the family home at 116 Grant St. Fletcher told police the red bicycle was valued at \$190.

A boys gold and yellow Huffy 10-speed belonging to Sharon Donovan of 503 Arthur St., was reported missing to police, one week after its owner said it had been stolen. Miss Donovan told police that the bike, valued at \$60, was parked at the side of Thompson's Pizza Tuesday evening, March 30 while she was inside at work. At 11 p.m. she told police she discovered the bike was missing.

In all three incidents police have no suspects. The cases will remain open pending recovery of the stolen goods.

Advising extreme caution to area residents, Police Chief Meranuck said that all two-wheeled vehicles should be registered with the police. Bicycle owners are encouraged to take caution to lock their bikes when not in use.

Train Blocks All Crossings Nearly 1 Hour

Motorists traveling on Main St. and M-52 Tuesday morning between 10:15 and 11 a.m. were probably fussing and fuming as they sat waiting for more than 45 minutes for the Con-Rail train on the tracks to get moving.

Even those with the bright idea of trying alternate routes such as the Freer Rd., Hayes or Methodist Home crossings found the train an obstacle when they discovered the long train blocking all three crossings.

According to Police Chief George Meranuck who received numerous calls Tuesday morning to ticket the train for blocking crossings for more than five minutes, the cause of the extended stop was a fire in the wheel bearings of both the 54th and sixth car from the rear.

Meranuck said Con-Rail called him at 10:35 a.m. to apologize for the blockage explaining they would be moving once they were able to detach the two cars.

How Do You Measure Up?

Are You An Active Participant in Group Situations?

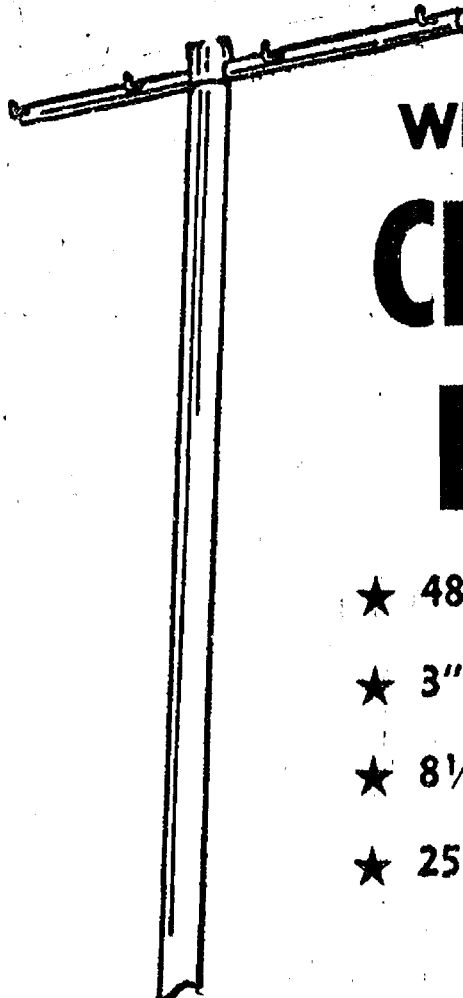

WHITE BEAUTY CLOTHES POSTS

- ★ 48" 4-hook crossarm
- ★ 3" O.D. main column
- ★ 8½ ft. high
- ★ 25 lbs. net weight

\$9.79 In ctn. Reg. \$11.95 co.

THROUGH SAT., APRIL 17 — CASH-N-CARRY

CHELSEA LUMBER

JV Baseball Team Opens Season Against Lincoln

Chelsea High school's 1976 edition of the junior varsity baseball team made its debut Tuesday at home in a league game with Lincoln. This season features 21 games, including two doubleheaders.

Sharing the pitching chores this season are four southpaws. Fresh Gary Dills, with sophomores Jeff Powell, John Daniels and transfer Ken Jenkins, show a great deal of promise for the future.

Don Aldrich displays a great deal of hustle and a fine throwing arm at the backstop. He is sharing the catching duties with sophomore Phil Steinhauer. Steinhauer will also lend depth to the corps of flycatchers.

The infield also shows experience and depth. First base is taken care of by Dave Schrotenboer and Marc Feeney. Steve Check and Chip Stafford hold down second base, while Mike Sweeney and Pete Hutton share duties at short. Steve Dresch and Don Harris are competing for the third base job.

In addition to Dills, Jenkins, Powell and Daniels, the outfield will be patrolled by Victor Verchereau, Jeff Harook, Mark Shippy, and Jim Owens.

Following the April 13 game with Lincoln, the Junior Bulldogs will travel to Novi Thursday for a conference game with the Wildcats. Until daylight savings time, all weekday games will start at 4 p.m. After the time change, games start at 4:30.

Coaching the JV team is Dennis Andariese.

Village Council Meeting Changed to April 21

The next regular session of the Village Council has been rescheduled for Wednesday, April 21 instead of Tuesday, April 20.

The meeting will be held in the Village Council Chambers.

CATS Officers Elected At First Official Meeting

Louis Burghardt was elected president Thursday evening at the first official meeting for CATS, Chelsea Area Transportation System. Elected vice-president was Sam Johnson secretary, Betty Koch and treasurer, Dale Schumann.

CATS is a separate non-profit corporation which will provide point-to-point transportation within a 54 square mile radius of Chelsea for elderly and adult handicapped with limited means of transportation.

At Thursday night's meeting the By-Laws were presented and ratified. Discussion also took place concerning the status of the CATS bus which is to arrive in Chelsea late this month. The bus is in Brown City nearing the end of construction. According to Sam Johnson, once the final signatures are put to it, the bus will be on its way.

Mrs. Koch stressed that CATS is still accepting applications for drivers. This position could be full-time for males and females interested in working with elderly and handicapped adults and who have solid knowledge of the Chelsea area. Anyone interested may submit a resume to CATS, P. O. Box 272, Chelsea.

Present for Thursday's meeting were representatives from the Methodist Home, Chelsea Kiwanis Club, Village of Chelsea, the United Way, Chelsea Jaycees, a senior citizen and from the CSA Nutrition program for Chelsea.

"Because this system is designed expressly for our seniors," commented Mrs. Koch, "we would like to see them become involved with CATS." Mrs. Koch welcomed all seniors to attend future CATS meetings and to feel free to express their needs and ideas to any member on the CATS board.

Meetings for the transit system will be held quarterly, on the first Monday of every quarter; December, March, June and September.

Fair Plans Progressing...

(Continued from page one)

Season and exhibitor passes may be secured for \$4 while high school students with I.D. cards may obtain a season pass for \$2. Thirteen- and 14-year-olds can say "thank-you" to members of the Fair Board this year as they have been included in the children 14 and under group who may enter for free. In previous years, complimentary entry to the fair was limited to those 12 years and younger.

This year the Fair Parade (and the Fair Board is putting in a good word for sunshine) will be larger and more extensive as it will be a combined Fair and Bicentennial Parade.

And adding to the pulling events... another first in Chelsea, the Pony Pull.

Area residents are invited to attend tonight's Fair Board meeting. According to Mrs. Leach, the board which is composed of president, Paul Frisinger; vice-president, Lloyd Grau; secretary, Ed Keezer; and treasurer, John Wellnitz, will be meeting often in the next few months to discuss and plan the '76 fair.

No sensible adult makes fun of young people; chances are today that they more have more sense than their elders.

Easter Gift Suggestion from AMANA

The new revolutionary Amana Touchmatic Radarange MICROWAVE OVEN

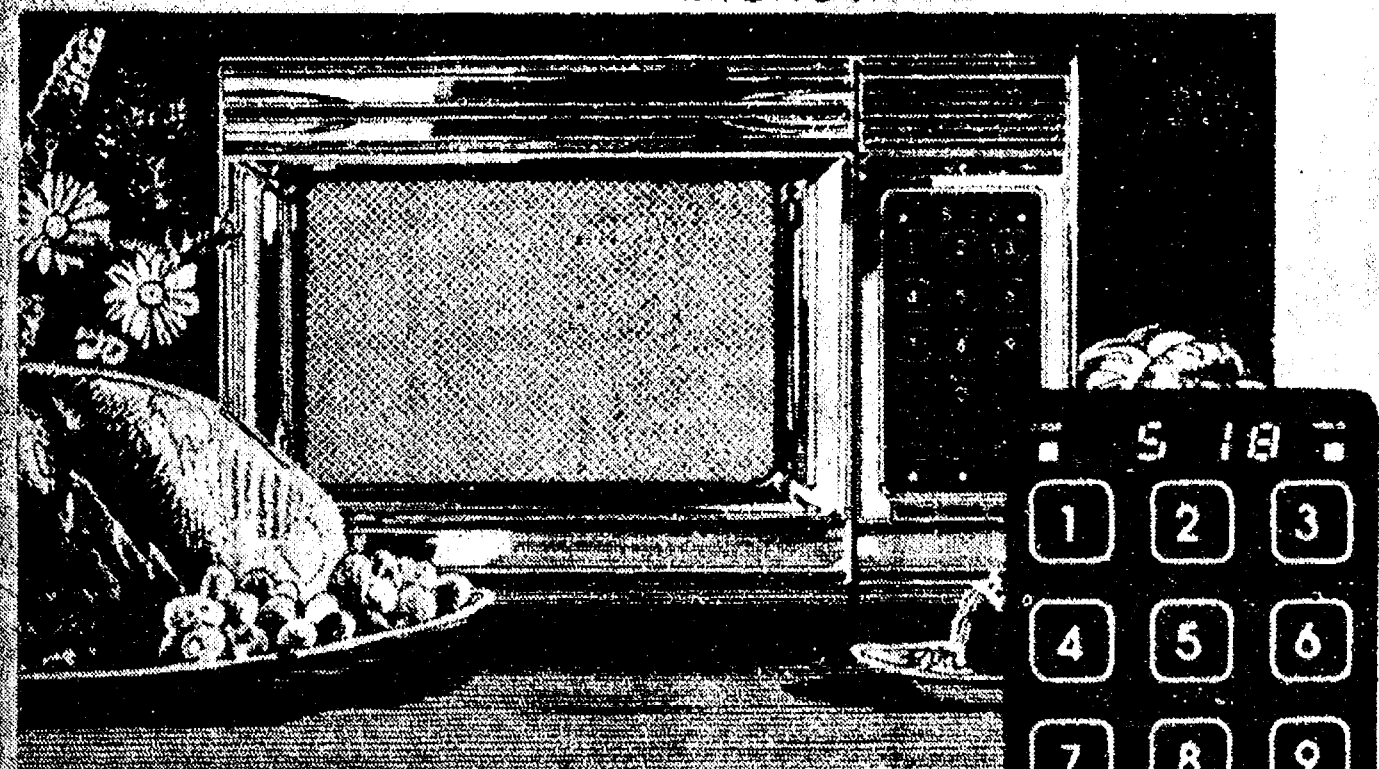

...is here.

- It's the first microwave oven with a memory. Makes microwave cooking simple as 1-2-3!
- Now you can program defrost and slow-cook... or defrost and cook... in combination.
- Clean-up is quick, too, because you cook on serving plates, or paper plates!
- Only the food gets hot. So you and the kitchen stay cool.
- Stainless steel oven interior wipes clean in a jiffy, because splatters don't bake on.
- Big enough to roast a 20 pound turkey.
- Digital clock on the control panel displays the time in big bright numbers. When cooking, it's a split second timer that shows remaining cooking time. Then when cooking's done—it "remembers" and displays the time of day automatically.
- The Radarange oven saves energy. Uses 50 to 75% less electricity than a conventional range!

If it doesn't say Amana—it's not a Radarange.

Come in for a demonstration. And ask about our fabulous trade-in deals.

HEYDLAUFF'S

113 N. MAIN ST. Phone 475-1221

GO GAMIBLES 110 N. MAIN ST. PH. 475-7472

WALLCOVERING SALE JUST ARRIVED! IN STOCK NOW:

PRE-PASTED VINYL WALL COVERING

Dozens of patterns to choose from.

INTRODUCTORY SALE PRICE \$2.49 Per Single Roll

Regular Price \$3.49 per single roll.

Discontinued In-Stock Wallpaper

CLOSE-OUT PRICED 50% Off

Pick It Out
Take It Home
Put It Up

Hurry - Sale Ends April 24

ANTIQUE SHOW

WESTWOOD MALL

1850 W. Michigan Ave., Jackson

APRIL 21-25

WEDNESDAY thru SUNDAY

DURING MALL HOURS

FREE ADMISSION & FREE PARKING

Outstanding exhibitors featuring Oriental, American, European antiques. Large furniture displays, quilts and coverlets.

Track Team Second In Season Opener

The Chelsea High school track team opened their outdoor season last Friday with a triangular meet against Tecumseh and Jackson Northwest.

Tecumseh showing expected strength in the hurdles and unexpected strength in the high and long jumps swept the meet with 78 points. The Bulldogs followed for second with 57 points while Jackson Northwest trailed with 34 points.

According to Bulldog coach Bert Kruse, it was the 38 points scored by Tecumseh in the above four events that made the difference. "Had Chelsea been able to cut into

the scoring in these events, it might have been a closer meet," he remarked. "However, superb performances and the switching of several performers to other events because of injuries prevented this from happening," Kruse added.

In spite of it, Kruse said the early season meet was "good" for the CHS team. "The weather cooperated quite nicely for us," he remarked.

The Bulldogs counted on Jackson Northwest to furnish more opposition, but injuries to their strong distance running corps and lack of sprinters hurt their performance severely.

Good early season performances were turned in by Howard Salzer who won both the 100- and 220-yard dashes and ran on the winning 440-yard relay team. Rick Haller's 4:43 mile win, Mark Burnett's 12' vault and Mark Smyth's throw of 128'2" in the discus throw contributed to some smiles on the faces of the Bulldogs.

The discus event is being conducted for the first time in the state this year among high school track teams.

Another win was posted by the 880-yard relay team of Dennis Bauer, Matt Fisher, Greg Reed and Russ Weiner. The win was somewhat unexpected as the group was both young and hadn't had much time to work together, according to Kruse.

This week his team is "out of the frying pan and into the fire" as they travel to Lincoln to face the strongest team the Railsplitters have ever assembled.

Kruse said that Lincoln is exceptionally strong in the hurdles and middle distances, and the team has high hopes that this will finally be their year. Kruse's discontent with this impending meet stems partially from the fact that Lincoln's dirt track has only four lanes, "otherwise we might see some exceptional times and performances."

The meet starts at 4 p.m. today, (Thursday).

Chelsea winners and placers in the triangular are as follows:

Shot Put: 4th, Smyth, 45'1". High Jump: 4th, Sweeny, 5'6". Discus: 1st, Smyth, 128'2 1/2"; 3rd, Sullivan, 102'4"; 4th, Weishans, 99'9".

Pole Vault: 1st, Burnett, 12'; 2nd, Heydlauff, 11'; 3rd, Sweeny, 11'.

880-yd. Relay: 1st, Chelsea, 1:38.6.

1-mile Run: 4th, Johnson, 2:10.2.

1-mile Run: 1st, Haller, 4:43.8.

(Continued on page 14)

THE CHELSEA STANDARD

Second Section

CHELSEA, MICHIGAN, THURSDAY, APRIL 15, 1976

Pages 7-14



CHS VARSITY BASEBALL TEAM members are looking forward to a good season. Having won their first conference victory over Lincoln, 1-0, Tuesday, members of the team seated, from left, are Anthony Houle, Jim Marshall, Joe Sprague, Randy Guenther, Tim Reed and John Toon. Second row, from left, manager Michael Gilbreath, John Adams, Kurt Owings, Joe Ewald, Chuck Broderick and manager Mike Hendricks. Back row from left, Mike Check, Scott Owings, Don Nadeau, Don Morrison and Coach Paul Terpstra. Not present for the photo was Dale Headrick.

ager Michael Gilbreath, John Adams, Kurt Owings, Joe Ewald, Chuck Broderick and manager Mike Hendricks. Back row from left, Mike Check, Scott Owings, Don Nadeau, Don Morrison and Coach Paul Terpstra. Not present for the photo was Dale Headrick.

Baseball Team Wins DH from Manchester

Chelsea's varsity baseball team opened their season Saturday with two wins against Manchester, 8-7 and 3-2.

The Bulldogs started with a

rush in the first game. John Toon and Anthony Houle both reached base by walks. Then shortstop Randy Guenther unloaded a long three-run home run

to give Chelsea an early 3-0 lead.

The Bulldogs added another run in the opening inning on singles by Joel Sprague and Mike Check, sandwiched around a walk to Jim Marshall.

Randy Guenther slugged another home run in the fifth inning. The Bulldogs added two more runs in the same inning on a double by Marshall, a single by Check, and walks to Sprague and Don Nadeau.

Don Morrison pitched the first four innings, striking out four and walking three. Kurt Owings worked the last three innings, striking out five and walking two.

Manchester scored their seven runs on only four hits, using a long triple by Curt Fielder to knock in three runners who reached first on walks and errors in the fifth inning.

Chelsea held a seemingly comfortable 8-5 lead with two outs and no one on base in the top of the seventh. Then the Dutchmen struck for two quick runs on two hits and a walk. Only a diving catch by centerfielder John Toon prevented the Dutch from tying the game. The win-

ning pitcher was Don Morrison, while Kurt Owings picked up a save.

In the second game, the Bulldogs jumped off to a 1-0 lead in the first inning on walks to Houle and Guenther and scored on a Manchester error. However, the Bulldogs could do nothing more offensively against Manchester until the seventh inning.

Meanwhile, the Dutch scored single runs in the fourth and fifth innings to take a 2-1 lead into the bottom of the seventh. The Bulldogs tied the game on a clutch single by Sprague.

In the eighth inning Jim Marshall started the rally with a walk, moved to second on a sacrifice by Check, then when Marshall attempted to steal third, the Manchester catcher threw the ball into left field, enabling Marshall to scamper home with the winning run.

John Adams started pitching for Chelsea and pitched seven impressive innings. He walked only one and struck out eight and gave up no earned runs. Joel Sprague came in and pitched the eighth, gaining credit for this victory.

Bulldog Sluggers Slip Past Lincoln in 7th

Scoring their only run in the seventh inning of play, captured the game for the Chelsea Bulldogs Tuesday evening as they met Lincoln on the opponents' diamond for their first conference game of the '76 season.

According to varsity baseball coach Paul Terpstra, the winning run came on a bunt by John Toon. Toon stole second, went to third on an error and scored the run on an infield single by Mike Check.

Don Morrison pitched the entire

game for the Bulldogs, walking only one, striking out eight and giving up a mere three hits.

"Lincoln," according to Terpstra "is one of the better teams in the league this year," which makes the Bulldog victory even sweeter.

Today (Thursday) at 4 p.m., the Bulldogs will meet Novi on the home diamond. Seventy-six degree weather has been forecast and fans are encouraged to come out and see the Bulldogs in action.

PTO Members Hear Talk on PREP Program

The Chelsea Parent Teachers Organization held its monthly meeting April 8 at South school following the Open House and Art Fair.

Chairman John Cox called the meeting to order at 7:45 p.m. The minutes of the last meeting were presented by secretary Nancy Erickson and werea dopted. Carol Gallis then presented the By-Law Committee's progress report. The proposed by-laws and constitution will be ready by the May 13 meeting.

The Program Committee confirmed that Dr. William Hawks will be the speaker at the next meeting. His subject will be "Detection and Treatment of Visual Problems in School Age Children."

The first speaker of the evening was Mrs. Lindy Buch. She explained the objectives and operation of the "P.R.E.P. Program." A

question and answer period followed.

Second speaker was Robert Goyer, school psychologist for Region V which includes Chelsea schools. Goyer explained the structure of his department, its future and the procedures set in determining if a child has emotional problems. A question and answer period followed. Chairman Cox had to cut off the questions because of the time. After the meeting, Cox extended an invitation to Goyer to return at a future date for additional discussion on this subject. Goyer stated he would be happy to return.

Cox stated the next meeting will be at the high school on May 13.

Chelsea Hospital Patients May Have Dinner Guest

Easter Sunday will be a very special day at Chelsea Community Hospital, it was announced today by Willard H. Johnson, administrator of the hospital.

Each patient hospitalized over Easter Sunday may invite one relative or friend to have Easter dinner, at the noon hour, courtesy of the hospital. Patients and guests will be encouraged to utilize the hospital's comfortable home-like dining room.

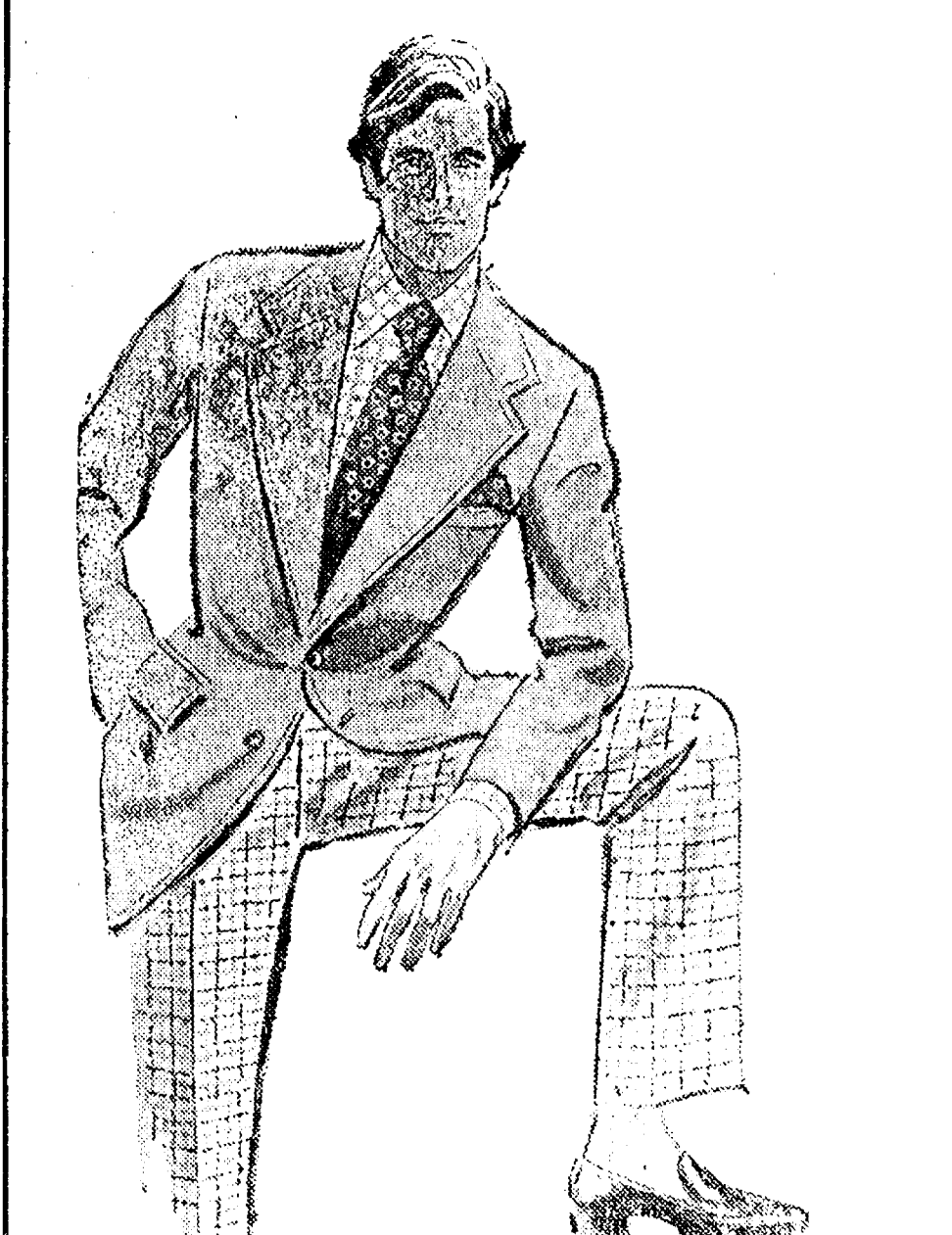

Curlee SPORT COATS

Women say they bring out the best in you!

Here's the kind of style that lets you be you. Fashion that's never obvious or flamboyant. Tailored with just the right amount of casualness that belongs to the world... as well as your own private times with her. Don't you owe it to your audience to be the best you? You can in a Curlee Sport Coat... for men who dress for women.

\$75.00

STRIETER'S MEN'S WEAR

"The Place To Go for Brands You Know"

RICK'S MARKET

20490 M-52

"The Store with the Spartan on the Door"

Phone 475-2898

KRAFT DINNERS

MACARONI & CHEESE

7 1/4 Oz. Box **39¢**

BORDEN

JET BAR STIX

12-Pak Pkg. **99¢**

BORDEN ELSIE BRAND

ICE CREAM

1/2 gal. **\$1.09**

16-OZ. NO-RETURN BOTTLES

COKE

8 pac **\$1.29**

TONY'S

PIZZAS

20¢ Off

REGULAR PRICE

ECKRICH

SMORGAS-PAC

1-Lb. Pkg. **\$1.49**

HEREFORD BRAND

ROAST BEEF

With Gravy

12-Oz. Can **79¢**

GENERAL MILLS

TOTAL CEREAL

12-Oz. Box **83¢**

TUESDAY BAKERY SPECIAL:

BAKED CINNAMON ROLLS

6 for 99¢

RICK'S HOT BREAD DAILY

Weekdays by 3:30 p.m. Sat. & Sun., by 10:30 a.m.

(QUANTITY RIGHTS RESERVED)

Thinking CARPET? Think SCHNEIDER'S

Visit the wonderful world of carpeting at Schneider's, one of the area's finest, full-service carpet stores, conveniently located in West Ann Arbor on Wagner Road between Jackson and Liberty.

Schneider's carries a broad selection of quality, name-brand carpets at prices consistently among the lowest in the entire area. Try us.

662-9332

OPEN MON & FRI NIGHTS TIL 8:00 PM

SCHNEIDER CARPET CO. INC.

745 S. WAGNER RD. ANN ARBOR

Ads
Taken
11 p.m.
Tuesday

Advertise the Action Way! The Want Ad Way!

Just
Phone
475-1371

WANT ADS

The Chelsea Standard

WANT AD RATES

PAID IN ADVANCE—All regular advertisements are 15 cents for 25 words or less. Each insertion. Count each line as 10 words. For more than 25 words, add 10 cents per word for each insertion. "Blind" ads or box numbers add 50 extra per insertion.

CHARGE RATES—Same as cash in advance, with 25 cents bookkeeping charge if not paid before 1 p.m. Tuesday preceding publication. Pay in advance, send cash or stamps and save 25 cents.

DISPLAY WANT ADS—Rate, \$1.40 per column inch, single column width only. 8-point and 14-point light type only. No borders or headlines (90¢ minimum 1 inch).

CARDS OF THANKS or MEMORIALS—Single paragraph style, \$1.50 per insertion for 30 words or less; 2 cents per word beyond 30 words.

COPY DEADLINE—1 p.m. Tuesday week of publication.

PIANO TUNING, Chelsea and area. Facilities for reconditioning and rebuilding. Used piano sales; reconditioned grands and verticals. E. Ecklund, 426-4429. x50tf

J. R. CARRUTHERS
LICENSED
RESIDENTIAL BUILDER
CUSTOM HOMES
ADDITIONS/FIREPLACES
PATIO
ROOFING/SIDING/REPAIRS
475-7234
CHELSEA 30tf

KLINK EXCAVATING
Bulldozer - Backhoe
Road Work - Basements
Trucking - Crane Work
Top Soil - Demolition
Drainfield - Septic Tank
Trenching, 6" up
Industrial, Residential, Commercial
CALL 475-7631 x43tf

STEP UP TO KOZMA CONSTRUCTION

And
Step
Down
In
Price

LICENSED
BUILDER
FREE ESTIMATES
COMPLETE
CONSTRUCTION
SERVICES

CALL
LEN KOZMA
475-7452

FOR SALE—3-bedroom ranch with 2-car attached garage on 2.22 acres in Chelsea School District. Now under construction. For additional information, call Farley Construction, 475-7643. x52tf

BEATEN down carpet paths go when Blue Lustre arrives. Rent electric shampooer, \$1. Chelsea Hardware. 44

WANT ADS

PATCHING and PLASTERING
Call 475-7489. 33tf

C—ustom Built Homes

O—h! We Remodel too

U—can count on us

N—o Job Too Small

T—rim Inside & Out

R—ough-In Only If

Y—ou Want to Finish

S—iding Aluminum, 5" Gutters

I—mmediate Attention

D—ALE COOK & CO.

E—stimates, Free.

BUILDERS

Please Call

475-8863

DALE COOK

BOB'S LOCK & KEY
Complete Locksmithing Service
Commercial, Residential,
Automotive
Luggage locks repaired.
475-9071 41tf

GEORGE W. SWEENEY
HEATING
Licensed Contractor
Furnaces, air conditioning,
and sheet metal work.
Phone 475-1867 20tf

CAR RENTAL by the day, week-end, week or month. Full insurance coverage, low rates. Call Lyle Christwell at Palmer Motor Sales, 475-1304. 25tf

CUT FOOD COSTS

GROW YOUR OWN vegetables and fruit with new Stark Bro's vegetable seeds and famous Stark Bro's dwarf, semi-dwarf, and standard fruit trees.

Special early order discounts and free strawberry plants or vegetable seeds.

Elson Bettner
15700 Cassidy Rd.
475-9223 32tf

Fireplace Builder
Field stone mason, block and brick mason, tuck pointing.
FREE ESTIMATES
Call 475-8025 after 3 p.m.

Patrick Grammatico x40tf

SPRING CLEANING? 1/2 off all carpet cleaning now until April 15, 1976. Free estimates in your home or office. Call Quality Janitorial Service (517) 536-4179. 44

FOR SALE—Electric guitar, Uni-box Les Paul copy, with case, Cherry Red, good condition. \$150. Ph. 475-2656. 45

WANTED TO RENT—Elderly lady wants 1-bedroom apt. Non-smoker, non-drinker, no children, no pets. Ph. 475-2017. 46

WANT ADS

PAPER PICK-UP by Boy Scout Troop 476. Call 475-1526, 475-1638, or 475-8130 for pick-up. 44

RODNEY SEED OATS, Vernal alfalfa. All kinds of clovers, brome grass. We will be cleaning and treating seed oats. Fertilizer, bagged or bulk. Cole's Elevator Co., Gregory, phone (313) 488-2765. x49

THORNTON

CHELSEA VILLAGE—3-bedroom ranch, low maintenance—new roof and vinyl siding. Mid \$20's.

PINCKNEY—Exceptional 4-bedroom centennial home, beautiful oak woodwork, 2 fireplaces, family room. \$69,900.

2 BEDROOM—Rural atmosphere at edge of Chelsea, convenient to I-94. Sun room, heated garage. \$27,000.

MANCHESTER—Older 4-bedroom home in excellent condition. 2 full baths, remodeled kitchen, new garage. Shade trees. \$49,800.

CLEAR LAKE FRONTAGE—Beautiful swimming, 2-bedroom year 'round home with Franklin fireplace. Dock and raft. Chelsea schools. \$40,700.

CONVENIENT—To center of town. Ranch in excellent condition, 2 large bedrooms, garage, fenced back yard. \$30's.

VACANT LAND
10 ACRES—Corner location close to village.

2 ACRES—Lovely wooded site on quiet road.

1 ACRE—Hillside parcel, wooded.

ROBERT H. THORNTON, JR., P.C. REALTOR
CHELSEA 475-8628
Peg Hamilton 475-1870
Lang Ramsay 475-1874
Helen Lancaster 475-1138
Dolly Alber 475-2801
Mark McKernan 475-8424 4

DO YOU NEED a reliable and experienced babysitter? Will babysit in my own country home, one mile from Chelsea. Have references. Day hours only. Ph. 475-8825. 45

LEONARD REITH
Master Plumber
Licensed Electrician
Hot Water Heat
18238 N. Territorial Rd.
Chelsea, Mich. 48118
Phone: 475-2044 52tf

BLACK SWAMP DIRT by the ton or yard, and backhoe work. Drain fields, basements dug. Driveways. Ph. 475-1963. 24tf

TYPIST

Full- or part-time, accurate and efficient. Apply to W. P. Leonard
THE CHELSEA STANDARD
300 N. Main, Chelsea x17tf

YES

WE ARE MAKING
LONG-TERM FARM
REAL ESTATE
LOANS

SEE US
Federal LAND BANK Association
P. O. Box 7006
Ph. 769-2411 3645 Jackson Rd.
Ann Arbor, Mich. 48103

WANT ADS

VACUUM CLEANERS
Authorized Electrolux sales and service.

James Cox
428-8444, or 428-8986
118 Riverside Dr., Manchester 48tf

FOR RENT—American Legion Hall. \$50. Call 475-1824. 40tf

Complete Body Repair Service

Bumping - Painting
Windshield and Side Glass Replacement

Free Pick-up & Delivery
Open Monday Until 9

CONTACT DON KNOLL
FOR FREE ESTIMATE

Village Motor Sales, Inc.
IMPERIAL - CHRYSLER
DODGE - PLYMOUTH
Phone 475-8661

1185 Manchester Rd., Chelsea
Hours: 8 a.m. to 6 p.m.
Tues. thru Fri. Until 9 Monday.
9 a.m. to 1 p.m. Saturday x14tf

Automotive Rust Proofing Cars and Trucks

Village Motor Sales, Inc.
IMPERIAL - CHRYSLER
DODGE - PLYMOUTH
Phone 475-8661

1185 Manchester Rd., Chelsea
Hours: 8 a.m. to 6 p.m.
Tues. thru Fri. Until 9 Monday
9 a.m. to 1 p.m. Saturday 21tf

Headquarters for
RED WING WORK SHOES

Foster's Men's Wear 40tf

Quality Evergreens

Spreading and Hicks yews, Pyramid and Globe Arbor Vitae, Pfitzers. Also Royal Red, Crimson King, and Norway Maples. Mountain Ash and Flowering Crab. Dig your own.

Faist's Evergreen Nursery
Phone (517) 522-4588
11362 Trist Rd. Grass Lake, Mich. 52

All Insurance Needs

In the convenience of your own home—or mine

N. H. Miles, Allstate
Call Only 475-8334 44

CARABELA MOTORCYCLES
SALES & SERVICE
MXs and Enduros
Tues. thru Fri., 7 p.m. to 9 p.m.
Saturday 10 a.m. to 4 p.m.

Competition Accessories
137 1/2 Park St., Chelsea 45

Chelsea Rod & Gun Club

Dance
for April 24
has been
cancelled

WILL PICK UP anything metal such as appliances, TVs, car parts, etc. No charge. Call 475-1246 after 1 p.m. 47

WANT ADS

Pole Buildings
By Huskee-Bilt

Farm, urban, commercial. Call Jan Warren for information, 916 W. Michigan Ave., Ypsilanti, Mich. 48197. 482-3354. x48

PAPER PICK-UP by Boy Scout Troop 476. Call 475-1526, 475-1638, or 475-8130 for pick-up. 44

country beautiful

—Quality Materials
—Professional Workmanship
—Country-Style Beauty
"Your Lot or Ours"

We Do Everything For You From Financing To Clean-Up At Price You Expected To Pay... Appointment Anytime

Weber Homes

Over 20 Years Experience

Call 475-2828

12290 Jackson Rd., Chelsea x42tf

PIANO LESSONS—Ph. 475-7004. 46

FOR SALE—Attractive 3- or 4-bedroom old home. First floor utility room, screened porch, garage, gas heat. Centrally located in Chelsea. Terms available. Call Merle Leach, 475-7329. 46

REAL ESTATE

YEAR-ROUND LAKE - FRONT home with fieldstone fireplace, 3 bedrooms, fully carpeted, enclosed porch, shade trees, and good view at Big Portage Lake, Jackson county, \$20,000.

4-BR HOME with full basement on 1 acre, oil forced-air heat. Needs to have aluminum siding completed, space for home occupation, 2-car garage with grease pit. Stockbridge schools, \$26,000.

EAST OF GRASS LAKE—Large neat farmhouse with new aluminum storms and screens, new wiring and plumbing, 1 1/2 new baths, generous oak wood trim, full basement, never a barn with hay loft on 3 acres. \$49,900.

A LOVELY COUNTRY ESTATE on 7 acres overlooking Peach Mountain. 4-bedroom colonial home built in 1865, family room, study, fireplace, 2 1/2 baths, fully carpeted, in-tercome system, attached garage, heated swimming pool, greenhouse, huge barn, machine shop, mini-orchard, natural pond with weeping willows, much more. Dexter schools, \$97,000.

DRAMATICALLY REDUCED! Unusually large farmhouse on 5 acres, 5 bedrooms, 5 bathrooms, including new upstairs apartment, three enclosed porches, new wiring and plumbing, 1/2 mile west of Manchester. \$70,000.

ON A COUNTRY ROAD—2 acres gently rolling land, young woods, 9 miles from Chelsea in Waterloo township. \$7,000.

10 ACRES with nice view of Joslin Lake, active creek, croquet area, boundary 1/4 mile to State Land. Chelsea schools. \$15,000.

BEAUTIFUL LAKEFRONT CAMP-GROUND—22 wooded acres with 550-foot beach, 12 cottages, dining lodge with fireplace, 40x100 recreation hall with fireplace and full basement. Softball field, plus small mobile home court in Waterloo Recreation Area. Ideal for church groups and private organizations. Good access to I-94.

WATERLOO REALTY
355 Clear Lake
JOANN WARYWODA, BROKER
Phone 475-8674

Evenings:
Sue Lewie, 475-2377
Paul Erickson, 475-1748 x41tf

Real Estate One Of Washtenaw

1196 M-52
Chelsea, Mich. 48118

We Make Things Simpler For You!

QUALITY PLUS in this like new, custom built, 3-bedroom split level home. Fenced-in, well landscaped yard in pleasant surroundings, close to schools and stores in Chelsea.

LOCATED 2 miles east of Chelsea. Chelsea School District with 15.5 acres high and dry. Priced to sell. Excellent hand contract terms. Call today!

DAYS - 475-8693

Evenings—
Ted Picklesimer 475-8174
Joe O'Connor, Mgr. 994-1223
Steve Flint 475-1423
Al Kleis 475-7322
Evelyn White 475-7551
Jerry Steen 475-2679 44

FOR SALE—Boys 10-speed bicycle, 26" wheel. \$35. Ph. 475-9378. 44

WANT ADS

FOR RENT—Fair Service Center for meetings, parties, wedding receptions, etc. Weekdays of week-ends. Contact John Weintz, phone 475-1518. x31tf

BUILDERS SALE—New 3-bedroom on one acre. Attached garage. Carpeted. \$28,500. Grass Lake schools. Ph. (313) 475-1743. x40tf

Special of the Week

1972 CHEVROLET 1/2-TON C-10
Pick-up, automatic

\$1895

USED CARS

1975 CHEVROLET Luv pick-up, 4-speed with camper top. \$2995

1973 CHEVROLET Impala 4-dr. sedan. \$2195

1973 FORD Pinto runabout, automatic, 28,000 miles. \$1995

1972 BUICK LeSabre Custom 4-dr. hardtop, air cond. \$2195

1972 PONTIAC Catalina 4-dr. sedan, air cond. \$1895

1972 OPEL Sport Coupe 2-dr. hardtop, automatic. \$1895

1972 CHRYSLER Newport Royale 4-dr. sedan, air cond. \$1295

1972 CHEVROLET Biscayne, 4-dr. sedan. \$895

1971 OLDS Cutlass S 2-dr. hardtop, 48,000 miles. \$1995

1971 BUICK LeSabre Custom 4-dr. hardtop, air cond. \$1495

1971 OLDS Delta 88 4-dr. hardtop, air cond. \$1495

1971 FORD LTD 2-dr. hardtop, air cond. \$1495

1969 OLDS Delta 88 convertible. \$495

1969 PONTIAC Bonneville 4-dr. sedan, air cond. \$495

1967 BUICK LeSabre 4-dr. hardtop. \$195

1966 BUICK Special 2-dr. sedan, V-6, automatic. \$195

1966 BUICK LeSabre 4-dr. sedan. \$195

Mon. - Tues. - Wed. - Fri. 8:00-5:30
Thurs. 8:00-9:00
Sat. 8:00-1:00

SPRAGUE Buick-Olds-Opel, Inc.
1500 S. Main St., Chelsea
Ph. 475-8664 43tf

PAINTING—Exterior, interior and paper hanging, brush, roller, less spray. Sensible rates. Free estimates. Ph. (517) 851-7055. 45

Public Stenographer
Individual and Business
Barbara Burda
429-9286 44

ROOM FOR RENT—For responsible working woman. Share home with mother and one school-age child. Southwest of Ann Arbor. Quiet residential area. Ph. 994-6194. x40tf

WILDFLOWER HONEY—Pure untreated, unheated. Ph. 475-7465. x44

TRAILER SPACE available in Chelsea for medium or small size trailer. Many conveniences. Ph. 1-474-8552. x46

CHELSEA

SCHOOLHOUSE APARTMENTS
ONE 2-BEDROOM unit currently available. Phone R.E.T.S. Enterprises at 761-3025 or 475-1509 for further information. 40tf

WANT ADS

HOUSE & BARN ROOFING—All types of roof repairs. Hot built-up roofing. Aluminum storm windows and doors, aluminum siding and seamless aluminum gutter, eavens and porch enclosures. Call Joe Hayes for free estimates, Manchester, 428-8520. x23tf

R. L. BAUER Builders

LICENSED & INSURED Custom Building

Houses - Garages
Pole Barns
Roofing - Siding
Concrete Work

FREE ESTIMATES

Call 475-1218 50

20 H.P. SEA KING outboard motor for sale. Phone 475-1513. x41tf

GARDENERS

We Have In Stock

STRAWBERRY PLANTS
ONION SETS
GLADIOLI BULBS
DAHLIA TUBES

LAWN FERTILIZER
—SCOTTS
—ORTHO
—WONDER-GRO
—MILORGANITE
—10-6-4

DRICURE
GARDEN FERTILIZER
PEAT MOSS
POTTING SOIL
BULK SEED

RENT - TILLER, DETHATCHER, ROLLER, SPREADER, POST-HOLE DIGGER.

Chelsea Hardware
Phone 475-1121 44

NOW

Full Time

Complete

Body Shop

Service

Stop In For An Estimate

PALMER FORD

222 S. Main St.
475-1301 27tf

71 DODGE 1/2-ton pick-up, slant six, 8-ply tires on rear and overloads; tool chest. Sound mechanically. \$975. Call 475-7643. x35tf 8825.

The most important

part-time job in Michigan

That's the job of the new minuteman!

Like America's first minuteman, they protect your country and your community. Now you can be one of them.

For details... Call

(313) 662-0490 (313) 483-0595

Men and women 17-35 can learn valuable skills. Prior service to age 45. Earn pay and college credits in today's Guard.

The Guard belongs.

NATIONAL GUARD

Michigan

THE GUARD BELONGS.

SCHNEIDER'S GROCERY

CHOICE MEATS - FINE FOODS

10-OZ. PKG. ECKRICH

WANT ADS

- YOUNG -

We list and sell lake, country and town properties. Eugene Young Real Estate & Builder, 878-3792, 11506 Dexter-Pinkney Rd., Pinkney 48169. x34tf

CAR & TRUCK LEASING. For details see Lyle Christwell at Palmer Motor Sales, 475-1301. 49tf

CARPENTER WORK — Inside or out. Mr. Coburn, 475-2893. 12tf

COMPLETE ALUMINUM SERVICE

Siding - Awnings - Repairs
Gutters - Storm Windows
Remodeling

Free Estimates

Call 475-9209

Camelot Construction

Chelsea, Mich. x12tf

CUSTOM BUILDING

LICENSED & INSURED
FREE ESTIMATES
TOTAL CONSTRUCTION SERVICES

— Residential, commercial and industrial
— Garages
— Remodeling - Additions
— Aluminum Siding
— Roofing
— Trenching

SLOCUM CONTRACTORS & BUILDERS

Serving Washtenaw County
For Over 20 years
20700 OLD US-12
CHELSEA
Phone 475-8321 or 475-7611

ROOMS by day, week or month. Excellent for the single man or retiree. Sylvan Hotel, Chelsea, Ph. 475-2911. x31tf

GRADUATION invitations, wedding invitations and accessories. Business cards and stationery. Chelsea Card & Gift Shop. 48

EASTER FLOWERS

HANGING PLANTERS
GREENHOUSE PLANTS
FERNS - AFRICAN VIOLETS

SYLVAN FLOWER SHOP

716 W. Middle
Phone 475-1561

FOR SALE — One 75-gal. sheep watering tank; Case three-point hitch, 16-inch trip two-bottom plow; two-section three-point hitch drag; 1973 80 Yamaha. Ph. after 4:30 p.m., 475-7854. 44

FOR SALE—New, 5 piece, pearl, wood fiberglass drum set. Special. \$650. The Music Hutch, 6107 Main St., Dexter. 426-4380. x18

WANT ADS

WEDDING STATIONERY — Prospective brides are invited to see our complete line of invitations and wedding accessories. The Chelsea Standard, 300 N. Main. Ph. 475-1371. 8tf

McCulloch Portable Generators Chain Saws

WE SELL, SERVICE, SHARPEN AND TRADE.

Chelsea Hardware

FOR REAL DOLLAR SAVINGS be sure and see us before you buy any new or used car. Palmer Motor Sales, Inc. Your Ford Dealer for over 60 years. 21tf

NEED A ROOF? Call Toth Building & Remodeling, (313) 498-2178. 41tf

A fine selection of
New and Used Cars
for immediate delivery

Harper Pontiac Sales & Service

475-1306
Evenings, 475-1608

GAR - NETT'S Flower & Gift Shop

Your Friendly Florist
112 E. Middle St., Chelsea

PHONE 475-1400

Funeral Flowers
Wedding Flowers
Cut Flowers (arranged or boxed)
Potted Flowering Plants
Green Plants - Corsages
WE DELIVER

Immediate Part-Time Openings

In sales, automotive, office and stock handlers. Excellent benefits. Apply in person. Personnel Office. 21tf

Sears Roebuck & Co.

900 Briarwood Circle, Ann Arbor
An Equal Opportunity Employer. x44

FOR RENT—Apartment in duplex, 2-bedroom, stove and refrigerator. Carpeted, full basement, no children or pets. North of Chelsea. 411tf

FOR SALE — AKC German Shepherd puppies. Ph. 475-7404. 46

FOR SALE—By owner, 4-bedroom, 1-year-old rancher on 5 acres. Attached 2-car garage, finished basement with rec. room. \$48,000. Stockbridge area. (517) 851-7588. 44

FOR SALE — Camper shell with stove, 9,000 BTU's, \$250. Three 7.5x16 road tires, brand new, \$45 ea. '66 Chrysler (good running car) \$300 or best offer. 475-2407 after 4 p.m. 44

HOUSE FOR SALE, by owner—Older two-story home in Chelsea, 3, 4 bedrooms, living room, dining room and basement. Detached 2-car garage set on a double lot, quiet side street near North school. \$37,900. For information or appt. Ph. 475-1571. x45

WANT ADS

CERAMIC TILE — Reasonable prices. Excellent work. Ph. 426-2280. x24tf

BRICK MASON — Brick work, block work, fireplaces, chimney repairs, homes and additions. Ph. 475-2584. x44tf

PAINTING—Exterior and interior. Quality workmanship, free estimates, references, reasonable rates. Ph. (517) 851-7055. x48tf

SEE US for transit mixed concrete: Klumpp Bros. Gravel Co. Phone Chelsea 475-2530, 4820 Loveland Rd., Grass Lake, Mich. x40tf

TRAVEL TRAILERS — 13-ft. and up; 10x55 ft. trailers. John R. Jones Trailer Sales, Gregory, Mich. Phone 498-2655. x43tf

KETO USED CARS

8020 GRAND - DEXTER
426-4535

CARS BOUGHT AND SOLD

MUNITH AUCTION—100 Main St., Munith, Mich. Auction every Sunday 8 p.m. Danny Fleming, auctioneer. x12tf

STOCKBRIDGE, 13 acres, commercial, on M-52. (517) 851-8144. 35tf

FOR SALE — Joslin Lake, 2-acre building site, with lake privileges. Call 475-9209. x30tf

STUD SERVICE—AKC Doberman. Show quality, good watch dog. 475-8269. 44

CHELSEA — 3-bedroom Ranch, 2 baths, sunken living room, family room with bar; located on Howard Rd. \$49,900. For an appointment call 475-7643. 35tf

WANTED — Hauling jobs, junk, wood, almost anything. Call 475-8984. 30tf

CUSTOM SEWING and alterations. Ph. after 2:30 p.m., 475-8745. 30tf

MIDWEST Roofing & Siding

INSURED - LICENSED

New Construction - Repairs
Insurance Work

RE-ROOFING - REPAIRS

BARN - HOMES

ALUMINUM, WOOD

VINYL SIDING

8:30 a.m. to 5 p.m.
Call Ann Arbor 761-7077
Evenings: Gregory 498-2178
Whitmore Lake, 449-2237

EXCAVATING — Dozer, backhoe. Reasonable. Call 426-4746. x46

STORAGE SHEDS, Pole Barns and Garages 8'x8' thru 40'x60', pre-fab, built or installed. All-wood construction, built to last. Very reasonable. Ph. 449-2403. x44

DON'T THROW IT AWAY—Sell it to A.K. Mower Service of Chelsea. We buy, sell and repair all types of lawn mowers. We also repair all types of small gas motors; rototillers, chain saws, riding lawn mowers. You call, we haul. Free pick up and delivery. 475-2923. x40tf

WEIGHT WATCHERS — New personal action plan. Meetings; Methodist church, Thursday, 7 p.m. For information, 662-6566. 44

FOR SALE—By owner, 2-bedroom year-round home on Blind Lake. \$45,000. Ph. 475-7615 evenings after 6 p.m. or week-ends. 44

FOR SALE — Camper shell with stove, 9,000 BTU's, \$250. Three 7.5x16 road tires, brand new, \$45 ea. '66 Chrysler (good running car) \$300 or best offer. 475-2407 after 4 p.m. 44

HOUSE FOR SALE, by owner—Older two-story home in Chelsea, 3, 4 bedrooms, living room, dining room and basement. Detached 2-car garage set on a double lot, quiet side street near North school. \$37,900. For information or appt. Ph. 475-1571. x45

FOR RENT—Apartment in duplex, 2-bedroom, stove and refrigerator. Carpeted, full basement, no children or pets. North of Chelsea. 411tf

FOR SALE — AKC German Shepherd puppies. Ph. 475-7404. 46

FOR SALE—By owner, 4-bedroom, 1-year-old rancher on 5 acres. Attached 2-car garage, finished basement with rec. room. \$48,000. Stockbridge area. (517) 851-7588. 44

FOR SALE — Camper shell with stove, 9,000 BTU's, \$250. Three 7.5x16 road tires, brand new, \$45 ea. '66 Chrysler (good running car) \$300 or best offer. 475-2407 after 4 p.m. 44

HOUSE FOR SALE, by owner—Older two-story home in Chelsea, 3, 4 bedrooms, living room, dining room and basement. Detached 2-car garage set on a double lot, quiet side street near North school. \$37,900. For information or appt. Ph. 475-1571. x45

FOR SALE — Camper shell with stove, 9,000 BTU's, \$250. Three 7.5x16 road tires, brand new, \$45 ea. '66 Chrysler (good running car) \$300 or best offer. 475-2407 after 4 p.m. 44

HOUSE FOR SALE, by owner—Older two-story home in Chelsea, 3, 4 bedrooms, living room, dining room and basement. Detached 2-car garage set on a double lot, quiet side street near North school. \$37,900. For information or appt. Ph. 475-1571. x45

FOR SALE — Camper shell with stove, 9,000 BTU's, \$250. Three 7.5x16 road tires, brand new, \$45 ea. '66 Chrysler (good running car) \$300 or best offer. 475-2407 after 4 p.m. 44

HOUSE FOR SALE, by owner—Older two-story home in Chelsea, 3, 4 bedrooms, living room, dining room and basement. Detached 2-car garage set on a double lot, quiet side street near North school. \$37,900. For information or appt. Ph. 475-1571. x45

FOR SALE — Camper shell with stove, 9,000 BTU's, \$250. Three 7.5x16 road tires, brand new, \$45 ea. '66 Chrysler (good running car) \$300 or best offer. 475-2407 after 4 p.m. 44

HOUSE FOR SALE, by owner—Older two-story home in Chelsea, 3, 4 bedrooms, living room, dining room and basement. Detached 2-car garage set on a double lot, quiet side street near North school. \$37,900. For information or appt. Ph. 475-1571. x45

FOR SALE — Camper shell with stove, 9,000 BTU's, \$250. Three 7.5x16 road tires, brand new, \$45 ea. '66 Chrysler (good running car) \$300 or best offer. 475-2407 after 4 p.m. 44

HOUSE FOR SALE, by owner—Older two-story home in Chelsea, 3, 4 bedrooms, living room, dining room and basement. Detached 2-car garage set on a double lot, quiet side street near North school. \$37,900. For information or appt. Ph. 475-1571. x45

FOR SALE — Camper shell with stove, 9,000 BTU's, \$250. Three 7.5x16 road tires, brand new, \$45 ea. '66 Chrysler (good running car) \$300 or best offer. 475-2407 after 4 p.m. 44

HOUSE FOR SALE, by owner—Older two-story home in Chelsea, 3, 4 bedrooms, living room, dining room and basement. Detached 2-car garage set on a double lot, quiet side street near North school. \$37,900. For information or appt. Ph. 475-1571. x45

FOR SALE — Camper shell with stove, 9,000 BTU's, \$250. Three 7.5x16 road tires, brand new, \$45 ea. '66 Chrysler (good running car) \$300 or best offer. 475-2407 after 4 p.m. 44

HOUSE FOR SALE, by owner—Older two-story home in Chelsea, 3, 4 bedrooms, living room, dining room and basement. Detached 2-car garage set on a double lot, quiet side street near North school. \$37,900. For information or appt. Ph. 475-1571. x45

FOR SALE — Camper shell with stove, 9,000 BTU's, \$250. Three 7.5x16 road tires, brand new, \$45 ea. '66 Chrysler (good running car) \$300 or best offer. 475-2407 after 4 p.m. 44

WANT ADS

SEAMLESS ALUMINUM eaves, troughs, roofing, siding, and carpentry work of all kinds. Experienced installers. All work guaranteed. For free estimate, call R. D. Kleinschmidt Co., 428-8836. x31tf

FOR SALE—Tenor sax, Buscher Aristocrat, like new. Best offer. Ph. 475-8661. 13tf

WANTED—Standing hay. Ph. 475-2771. 37tf

PAPER PICK-UP by Boy Scout Troop 476. Call 475-1526, 475-1638, or 475-8130 for pick-up. 44

APPALOOSA STUD SERVICE — A proven stud. Registered and state certified. Ph. 475-8145. 45

ALTERATIONS — Fast, excellent work, reasonable rates. Ph. 475-9075. 44

FOR SALE—'75 Ford F-100 pick-up, with electric hoist, 302 motor, auto, \$1,500 and take over payments. Ph. 426-4905. x46

WANTED TO BUY—Golf course, 18 or 19 holes with land, Bob Widman, Realtor, P. O. Box 33, Gladwin, Mich. 48824. x44

PIONEER SEED CORN—Sorghum and sudan grasses. Alfalfa and 4-H mixes. First from the very start. Ph. 475-8316. x8

WANTED TO RENT — Cottage on lake in Chelsea area from June 20 to July 10. Ph. 428-8465. 44

Pierson & Riemenschneider

EXCEPTIONAL LAKE - VIEW HOME—Access to South Lake. Very well kept 2-bedroom home. Beautiful double lot, trees. Some appliances. Fireplace, carpet and drapes. Chelsea schools. \$31,500.

ACCESS TO NORTH LAKE—Beautiful country home, lovely grounds, golf course nearby. 4 bedrooms, study, family and recreation rooms, fireplace, 2 1/2-car garage. Plus many more features.

YOU CAN'T BEAT this value! Older home with plenty of charm and room. 4 bedrooms up and 1 down, 2 baths, large Village lot and land contract possibilities. Reasonably priced at \$37,900.

A COZY LITTLE HOME on 1.53 acres, with excellent expansion possibilities. 2 miles east of Chelsea. Chelsea schools. \$21,000.

ONLY A SHORT WALK to the center of town. This older home is in very good condition with 3 bedrooms, 1 1/2 baths, dining room, large city lot. Priced to sell at \$37,900.

SUMMER IS JUST around the corner. Lake-front home with sandy beach, dock included, low maintenance, 3 bedrooms, fireplace, garage and large lot. \$44,900. Joslin Lake.

MOVE IN and take advantage of your access to Joslin Lake this summer. Large custom built tri-level. Private park nearby. 3 bedrooms, 2 baths, fireplace, family room and dining room, 2-car attached garage.

ENJOY THE LOVELY tree shaded lot surrounding this 3-bedroom home on 2 acres. Family room, recreation room, dining room, fireplace, 2 baths, full basement, Chelsea schools. Mid 70's.

LOW MAINTENANCE and plenty of leisure time. All brick ranch, Andersen windows, gas grill, 3 bedrooms, 1 1/2 baths, fireplace, dining room, 2-car attached garage. Close to elementary school. Priced in low 50's.

Pierson & Riemenschneider REALTORS

Office: 475-9101

Eves, call:
Bob Riemenschneider ... 475-1469
Pat Merkel ... 475-1824
Jeanene Riemenschneider ... 475-1469
John Pierson ... 475-2064

GARAGE SALE—Thurs., Fri., Sat., April 22, 23, 24, 9 a.m. to 6 p.m. Antiques, household items, buttons, jewelry, prints (Rockwell, Parrish, etc.), books, toys, train misc., match covers, sports items, stamps, records, electronic and small shop misc., knick-knacks, glassware, many collector's items, Ohio estate items on Saturday. Mile west of Dexter off Chelsea-Dexter Rd. Second house on left. 2800 N. Parker Road. x45

USED CEMENT MIXER wanted. Ph. 475-2754. x44

BUILDING TO RENT—Formerly Luke's Sporting Goods Store, 137 Park St., Chelsea. Ph. 475-1885. x49

FOR SALE—10 1/2 foot Invader 35 h.p. Mercury, electric start, great fun boat. Very sharp, excellent condition. 475-8109. x44

"RED'S" Interior and Exterior Painting. Free estimates. Call collect. Will paint hurricane fences. (517) 783-6537. 44

FOR SALE—2-wheeled 5 h.p. garden tractor, Sears, with 6 attachments, \$150. Also Snapping turtle, commercial, 25-inch, 8 h.p., self-propelled with sulky, \$200. 428-3820. Ph. 426-2473. x45

AT least your carpets can be dry. Dry clean them with HOST. Rent the HOST Machine. Merkel Home Furnishings, Chelsea 475-8621. x44

FOR SALE — 1966 Buick Skylark. Good engine, body needs some work. Best offer. Call after 6 p.m. 475-8822. x44

FREE PUPPIES. Ph. 475-2551. x44

Do You Listen Attentively?

Are You enthusiastic about the things you do?



MAUSOLEUMS ★ MONUMENTS
BRONZE TABLETS ★ MARKERS

BECKER MEMORIALS

6033 Jackson Road
ANN ARBOR, MICHIGAN

WANT ADS

LAWN MOWING and garden plowing. Call 426-8122. x2

BEEF—Locally corn fed, By quarter or side. Ready for your freezer. Ph. 426-4022 after 6 p.m. x42tf

RESPONSIBLE working people looking to rent 1 1/2 bedroom farm house with suitable workshop area. Will do some maintenance on house. Chris, 662-3679. 44

FOR SALE—1971 Hampton mobile home, 12'x60', \$5,500 or best offer. Ph. (517) 596-2873. 44

FOR RENT—About 15 acres corn ground. Call 426-8312. x44

GARAGE SALE—5-family, starting April 23; time 10 to 5. 528 Chandler St., Chelsea. x45

CHELSEA

\$28,500—3 bedrooms, near elementary schools, excellent condition, large 2-car garage.

FAMILY HOME, scenic area, 4 bedrooms, dining room, family room, 2 baths, Chelsea schools, 2 acres.

\$37,400—Hilland Lake, 2 bedrooms, 2 lots, boat house with sun deck, screened porch.

10 ACRES, 16'x12' pole barn, beautiful pond site, Chelsea schools, \$12,000.

SWIMMING POOL—2 acres, two 2-car garages, 4 bedrooms, dining el, family room, 2 fireplaces, many fine extras, Chelsea schools.

\$43,900 — Edge of Chelsea, 3 bedrooms, dining el, family room, fireplace, sewing room, 2-car garage.

\$41,900 — Cavanaugh Lake waterfront, 3 bedrooms, dining area, fireplace, fenced yard.

\$47,900—10 acres, scenic area, 3-year-old, 3-bedroom home, dining room, walk-out basement, Chelsea schools.

\$48,900 — 13 acres, Grass Lake schools, 3-bedroom home, dining el, family room, 3-car garage, with rec. room space.

FRISINGER REALTORS

Chelsea 475-8681

Eves:
Herman Koenn ... 475-2613
Bob Koch ... 426-4754
Toby Peterson ... 475-2718
Paul Frisinger ... 475-2621
Mary Ann Rickerman ... 475-1432

FOR SALE by owner—3-bedroom ranch style home on 7 1/2 acres. Waterloo area. Ph. 475-2288. x44

FOR SALE — Conn French horn, used 3 years, excellent condition. Ph. 475-8429. x44

FOR SALE—AKC Lab pups. Good hunting stock. Call after 5 p.m. 663-2174. x44

FOR SALE—Registered gray Arabian mare 3 years old, \$1,500. Also 16-hand Palomino gelding 5 years old, \$650. 665-3070. x44

FOR SALE—Gas dryer 1 year old, Kenmore. Excellent condition. 878-9288. x44

WANTED — Hostesses. Earn free authentic Indian jewelry. Have a party. Ph. 971-8072 or 763-6345. x47

FOR SALE — 1969 Dodge wagon. Good transportation. Ph. 475-2551. x44

BASEMENT SALE—Clothes, dishes, kitchenware, misc. items too numerous to itemize. Thurs. and Fri., April 22-23, 10 to 5. 110 Island Lake Rd., blue house about 1 mile south of North Territorial. 5 miles northwest of Chelsea at Stolor and N. Territorial (North Lake), turn west on North Territorial. At M-52 and North Territorial, turn east onto Territorial. x45

HOUSE FOR SALE in Noah Heights — 3-bedroom, 1 1/2 baths, full basement, 2-car garage, open living, fireplace, on 1 acre, tucked in the pines. \$47,000. Call Weber Homes, 475-2828. x44tf

SUBSTITUTE BUS DRIVERS are needed by the Dexter Community Schools. Please make appointment for interview by calling the Board of Education office, 426-4623. x44

APT. FOR RENT in Chelsea, 1-bedroom, stove, refrigerator, disposal, carpet, draperies, central vacuum and air conditioned. Security deposit. No pets. 1-474-8552. x45

TRAVEL—German Heritage Tour, Aug. 19 thru Sept. 3—Escorted. Holland, East Germany, West Germany, Czechoslovakia, Austria. Visiting many historical sights of the Reformation. Contact Rev. Roman Reineck, 10425 Bethel Church Rd., Manchester 428-8000. Also available, British Heritage Tour on same dates. x47

GARAGE full of cottage furniture for sale. Reasonable. Take bids. 475-7281. x44

FOR SALE—Boys trundle bed, solid oak and brass, \$150. Like new copertone refrigerator, \$150. Old walnut bed frame, reasonable Ph. 475-7281. x44

FOR SALE — King-size mattress and springs, \$30. Sears gas dryer, \$20. Call 475-1822. x44

FOR SALE—Cocker Spaniel puppies. Pure bred. 7 weeks old. Puppy shots and wormed. Father a champion. \$125. 668-7383. 44

FURNITURE GLASSWARE PRIMITIVES GENERAL LINE

SCHAULES' ANTIQUES



BOWLING NEWS



Chelsea Women's Bowling Club

Standings as of April 7

	W	L
Jiffy Mixes	91	37
Chelsea Milling	83	45
Parish's Cleaners	82	46
Thompson's Pizza	81 1/2	46 1/2
Washenaw Engineering	77 1/2	50 1/2
Palmer Ford	70 1/2	57 1/2
Norris Electric	67	61
Niles Amway	67	61
Larry's Roadside Mkt.	63 1/2	64 1/2
Mark IV	59	69
Klink Excavating	59	69
Lloyds Bar	53	75
Norris Bridges	53	75
Norris's Temp Shop	53	75
Rushing's Temp. Help	51	77
Chelsea Grinding	40	78
Joe & Judy's	46	82
Glenn's Mobil	38	89

450 series and over: N. Packard, 545; P. Fitzsimmons, 516; B. Pike, 514; L. Orlowski, 512; J. Schleede, 504; R. Bush, 499; N. Kern, 496; D. Sweet, 492; E. Whitaker, 489; P. Poertner, 488; B. Fritz, 482; J. Hafner, 477; L. Niles, 476; D. Judson, 462; B. Larson, 459; R. Hummel, 459; N. Smith, 456; R. Whitaker, 454; D. Rudnicki, 452; S. Klink, 450.

150 games and over: N. Packard, 165, 161, 219; P. Fitzsimmons, 169, 182; B. Pike, 153, 180, 181; L. Orlowski, 173, 173, 166; J. Schleede, 157; N. Kern, 170, 153, 173; D. Sweet, 207; E. Whitaker, 167, 179; P. Poertner, 169, 173; B. Fritz, 150, 164, 168; J. Hafner, 180, 164; L. Niles, 165, 162; D. Judson, 159, 156; B. Larson, 162, 157; R. Hummel, 153, 157; N. Dmihy, 174, 150; R. Whitaker, 165; D. Rudnicki, 166, 167; S. Klink, 200; H. Morgan, 166; D. Eisenberger, 151; A. Alexander, 157, 157; D. Albers, 156; E. Carroll, 155; D. Alexander, 155; D. Fouty, 154, 163; T. Kenney, 159; A. Fahrner, 161; J. Rowe, 177; J. Weir, 193; K. McCalla, 157; N. Ruja, 150; D. Rosentretter, 159; B. Bridges, 175; L. Hafner, 156; B. McGuire, 165; B. Stahl, 150; J. Norris, 159; J. Reinhart, 164, 154; D. Verwey, 158; S. Settle, 155, 151; M. Kruse, 173; L. Bradbury, 174; L. Behnke, 177; J. Fouty, 152, 168; A. Sindlinger, 163; L. Klink, 151; B. Armstrong, 189; D. Norris, 170; R. Johnson, 169, 157.

Peppermint Patties Peanut League

Standings as of April 10

	W	L
Red Barons	55	32
The Pros	44 1/2	42 1/2
Blue Streaks	41 1/2	45 1/2
Super Stars	33	54

Games 70 and over: D. Rowe, 112, 81; P. Rowe, 89, 115; K. Centilli, 82, 101; T. Harook, 72; G. Greenleaf, 98, 122; C. Hegadorn, 79, 85; M. White, 84; C. Baker, 88; T. Loucks, 82, 81; D. Waldyke, 84, 73.

Series 100 and over: D. Buku, 127; D. Rowe, 193; P. Rowe, 204; K. Centilli, 183; T. Harook, 137; G. Greenleaf, 218; C. Hegadorn, 167; M. White, 147; C. Baker, 143; E. Zink, 128; T. Loucks, 163; D. Waldyke, 167.

Senior House League

Standings as of April 12

	W	L
Dana	157	67
Mark IV	145 1/2	78 1/2
Luke's	137 1/2	86 1/2
Village Motors	120	104
Village Books	118	106
Sylvan Center	118	106
Sams, Inc.	111	113
Gambles	110	114
Schneider's	108	116
Bayer Builders	108	116
Chelsea Lumber	105	119
Frank Grohs Chevrolet	104	120
IPSCO	102	122
Dexter Automatics	87	137
Walt's Barber Shop	84	140
Washenaw Crop Service	84	140
Seitz's Tavern	80	144

600 series: W. Westphal, 612; F. Northrup, 620; G. Beeman, 644; L. Salyer, 600; M. Poertner, 614.

525 series: R. Kiel, 539; R. Kern, 546; M. Sweet, 545; J. Ladley, 567; D. Hatley, 548; R. Spaulding, 531; T. Steele, 565; P. Fletcher, 569; J. Fackner, 504; D. Bauer, 575; R. Bauer, 543; B. McGibney, 586; R. McAllister, 548; R. Severn, 537; R. Kelly, 529; W. Sisco, 549; J. Toma, 589.

210 games: J. Toma, 223; W. Sisco, 243; R. Kelly, 214; W. Westphal, 234; B. McGibney, 246; P. Northrup, 216, 214; G. Beeman, 237, 226; L. Salyer, 212; J. Fortner, 217; B. Faron, 214; J. Ladley, 210; M. Poertner, 224.

Chelsea Lanes Mixed

Final Standings as of April 9

	W	L
Numero Unos	141	76
Doug's Painting	127	90
Torric & Rawson	119	98
Royd's Gang	116	101
Hook, Line & Sinkers	115	102
The Hopefuls	114	103
Buckeye Transplants	113	104
Countryside Builders	112	105
Mark IV Lounge	109	109
Adamson & Henspa	108	109
Bollinger's	100	111
Federal Screw Outlaws	103	114
DA's	102	115
Rushing's Temp. Help	93	124
Ann Arbor Centerless	92	125
Harmon & Cook	84	133

Women, 100 games or better: L. Alexander, 158; D. Sannes, 158; L. Behnke, 200; J. Norris, 189, 189; D. Wisniewski, 190; J. Hopkins, 170; P. Weigand, 174; J. Popp, 161, 155; T. Thibeault, 227; R. Dils, 171; M. Hanson, 151; M. Adamson, 183; E. Harmon, 193; H. Karns, 168, 158; D. Cozens, 190, 154; A. Colby, 152.

Men, 175 games or better: D. Alexander, 230, 180; D. Scott, 199, 184; T. Wisniewski, 183; F. Northrup, 488; J. Richmond, 410; M. Packard, 178; J. Norris, 480; E. Vasas, 180; B. Bauer, 221; G. Popp, 179, 203; D. Ellenwood, 180; A. Dils, 176, 188; L. Bell, 213; V. Henson, 178; L. McKinnon, 179; S. Cook, 182; J. Torric, 183, 236; T. Karns, 178; H. Johnson, 204; M. Zink, 178.

Men, 500 series or better: D. Alexander, 543; D. Scott, 549; T. Wisniewski, 519; F. Northrup, 523; J. Richmond, 509; B. Bauer, 519; G. Popp, 546; A. Dils, 503; L. Bell, 525; J. Torric, 590; H. Johnson, 509.

Charlie Brown Prep

Standings as of April 10

	W	L
Dils' Pickles	42	18
Village Motor Strikers	42	18
Unbeatable	35	25
Bullpups	32 1/2	27 1/2
Pin Sweepers	31	29
The Monkeys	30	30
Rolling Stones	30	30
Pin Crackers	29	31
Super Strikers	27	33
Fantastic Five	26	34
All Stars	21	39
Purple Stars	15 1/2	44 1/2

Girls, high games: L. Mepians, 134; D. Steinaway, 131; D. Thompson, 128, 124; C. Peeney, 126; M. Alexander, 123; S. Messner, 121.

Boys, high games: J. Dils, 430, 154; J. Owens, 176; J. Fouty, 162; C. Tobin, 151; W. Rosentretter, 149.

Junior Swingers

Standings as of April 10

	W	L
Rod's IV	72 1/2	39 1/2
Boone's Farm Five	68 1/2	39 1/2
Fantastic Five	65	47
Team No. 2	61	51
Women Libbers	59 1/2	52 1/2
Alley Runners	58	58
The Strik' Five	56	60
Team No. 10	52	66
Born Losers	49 1/2	62 1/2
Boyer Automotive	42	70
Team No. 9	32	76

Girls, high games: L. Wideman, 461; D. Packard, 460; C. Collins, 449; K. Tobin, 426; S. Schulze, 398.

Boys, high series: S. Lyerla, 440; D. Thompson, 502; D. Craft, 485; B. McGibney, 454; J. Sweet, 444.

Charlie Brown & Snoopy's Friends Peanut League

Standings as of April 10

	W	L
Super Stars	62	25
Bowling Green	60	27
Bulldozers	51	36
Snoopies	36 1/2	50 1/2
Super Strikers	31 1/2	55 1/2
Pipewheels	21	66

Games 70 and over: L. Kaiser, 88; C. Schulze, 89; S. Lorenzen, 74; B. Clouse, 78; D. Alexander, 73; S. Cheever, 113; J. Morgan, 91, 104; D. Settle, 102, 122; G. Bollinger, 74; C. Bollinger, 88, 94; D. Fletcher, 83; M. Brabo, 73; D. Dettling, 106, 123; K. Nadeau, 111, 127; D. Collins, 91, 88; H. Morrell, 111, 105; P. Fletcher, 108.

Series 100 and over: C. Alexander, 128; L. Kaiser, 137; C. Schulze, 154; S. Lorenzen, 131; B. Clouse, 129; D. Alexander, 126; S. Cheever, 151; J. Morgan, 195; D. Settle, 224; G. Bollinger, 140; B. Robinson, 121; C. Bollinger, 142; K. Fletcher, 145; M. Harrop, 142; Dettling, 228; K. Nadeau, 238; D. Collins, 189; H. Morrell, 216; P. Fletcher, 164.

Leisure Time League

Standings as of April 8

	W	L
Maist	72	42
Four Stoggles	65 1/2	49 1/2
Unpredictables	65	51
Sugar Loafers	64	52
Rug Rats	64	52
Slowpokes	60 1/2	55 1/2
Highly Hopefuls	60	56
Rolling Rollers	56 1/2	59 1/2
Crackpots	51	65
Roadrunners	47 1/2	68 1/2
Lady Bugs	46 1/2	69 1/2
The Lakers	42 1/2	73 1/2

400 series: N. Primrose, 413; M. O'Donnell, 428; P. Weigand, 457; C. Hoffman, 424; B. Lison, 443; P. Whitesell, 407; J. Edick, 411; S. Centilli, 401; J. Staphis, 428; R. Forner, 409; E. Heller, 432; B. Robinson, 450; J. Anderson, 400; E. Williams, 439; D. Hafner, 439; D. Haydock, 425; J. Myer, 439; D. Thompson, 404; S. Friday, 446; K. Haywood, 459; V. Wheaton, 450; S. Brown, 490; D. Dault, 453; S. Weston, 443.

Nite Owl League

Standings as of April 12

	W	L
Hanco Sports Center	150	74
McCalla Feeds	143	81
VFW 4076	138	88
So. Boy Take-Out	129	95
Steele's Heat & Cool	129	95
Norm's Body Shop	126	98
Mich. Kitchen & Bath	124	100
Bollinger's Sanitation	124	100
Chelsea Finance	120	104
Wahl's Oil	111	113
Cavanaugh Lake Store	108	116
Associated Spring	101	123
Belser's Construction	89	135
LithoCrafters No. 1	88	138
LithoCrafters No. 3	88	138
LithoCrafters No. 2	85	139
The Odd Team	65	159

200 games and over: G. Beeman, 235; A. Peterson, 213; T. Steele, 224; J. Hughes, 203; R. Bareis, 209, 225; D. Nicewicz, 208; J. Elliott, 200; P. Case, 211.

500 series and over: C. Staphis, 515; A. Peterson, 572; T. Steele, 584; D. Henry, 510; E. Buku, 518; J. Hughes, 502; D. Buku, 542; B. Pagliarini, 639; D. Scott, 514; F. Petsch, 540; L. Miller, 506; K. McCalla, 503; R. Snyder, 509; O. Hansen, 513; P. Case, 578; J. Elliott, 578; K. Platt, 515.

600 series and over: G. Beeman, 609; R. Bareis, 602.

Tri-City Mixed

Standings as of April 9

	W	L
Fletcher & Baker	139	85
Stivers	130	94
3-D Sales & Service	129	95
V. F. S.	128	96
Palmer's Union 76	126	98
Burnett & Devine	123	101
The Proud Americans	117	107
Freelin Craft & Co.	116	108
Smith's Service	112	112
Bable & Bable	109	115
Chelsea Cleaners	104	120
M & M	104	120
E. P. Smith Pallet Co.	103	121
McEwan & Mock	101	123
Little Rooster	98	126
Real Estate One	96	128
Mel's Roofing	91	133
Portage Hardware	90	134

500 series, men: H. Burnett, 518; D. Settle, 528; P. Fletcher, 532.

Residential - Commercial REMODELING

FREE ESTIMATES

Ib V. JENSEN

and SON

LICENSED BUILDER

378 Spring Lake Drive

Chelsea, Mich.

PHONE 475-1820

R. Hocking, 501; L. Hocking, 501; Shadley, 521; J. Shore, 568; R. V. Worden, 507.

200 games, men: D. Dettling, 207; L. Hocking, 211; B. Majer, 218; J. 450 series, women: M. Ashmore, 524; K. Barksdale, 454; D. Cozzens, 450; E. Dettling, 484; K. Fletcher, 454; J. Mock, 472; M. Morales, 470; B. Parish, 453; C. Stoffer, 488; E. Tindall, 467.

150 games, women: M. Ashmore, 229, 168; V. Bable, 165; C. Baker, 152, 158; K. Barksdale, 156, 158; J. Burnett, 151; J. Collins, 188; D. Cozzens, 172; E. Dettling, 183, 163; R. Devine, 153; B. Pike, 160, 159; K. Fletcher, 150, 173; J. Mock, 207; B. Parish, 159, 155; M. Morales, 179, 185; C. Stoffer, 155, 174, 159; E. Tindall, 155, 156, 156; D. Watkins, 158.

Rolling Pin League

Standings as of April 13

	W	L
Pots	77	51
Kookie Kutters	74	54
Moppper Uppers	71 1/2	56 1/2
Egg Beaters	71	57
Sporadic Spatulas	70	58
Grinders	68	60
Kitchen Kapers	68	60
Spooners	65	63
Poachers	62 1/2	65 1/2
Mixers	62	66
Coffee Cups	61 1/2	66 1/2
Blenders	61	67
Jolly Mops	60 1/2	67
Beaters	58	70
Dish Rags	57 1/2	70 1/2
Sugar Bowls	54	74
Brooms	54	74

500 series: G. Clark, 507; E. Nebauer, 543.

425 and over series: M. Plumb, 443; D. Ringe, 428; C. Shepherd, 46; R. Foster, 428; J. Shepherd, 483; R. Bable, 425; D. Butler, 441; L. Volita, 453; P. Patterson, 481; R. Musbach, 437; K. Ryan, 437; P. Harook, 428; R. Dils, 432.

150 games and over: B. Haist, 153; M. Plumb, 185; A. Grau, 154; B. Wolfgang, 161; D. Ringe, 171; E. Cook, 153; G. Clark, 439, 476; F. Ferry, 188; C. Shepherd, 152; R. Foster, 187; J. Shepherd, 180, 164; D. Anderson, 180, 166; P. Noll, 153; V. Scriven, 165; R. Bable, 181; D. Butler, 162, 167, 162; A. Classon, 153; L. Volita, 167, 165; P. Patterson, 169, 157; P. Borders, 154; S. Parker, 153; N. Hohn, 163; J. R. 162; T. Doll, 153; R. Musbach, 150; P. Wurster, 160; C. Dmoch, 151; A. Chitwood, 156; E. Williams, 159; K. Ryan, 167; E. Neibauer, 183, 172; R. Moss, 150; G. Duhamel, 183; P. Harook, 161; R. Dils, 160.

Junior House League

Standings as of April 8

	W	L
Mac Tools	141	76
Mark IV Lounge	130	87
Jim-Bradley Pontiac	124	93
Dana Demons	123	94
Smith's Service	123	94
Ypsi Asphalt Paving	120	97
Boyer Automotive	117 1/2	99 1/2
Wolverine Bar	110	107
3-D Sales & Service	110	107
Chelsea Lanes	106	111
Dana Maintenance	105	112
Slocum Construction	103	114
Fearless Five	101	116
Ann Arbor Kirby	97	120
Delf's Paints	96	121
Rockwell Int'l. No. 1	93 1/2	123 1/2
Washenaw Engineering	92	125
Rockwell Int'l. No. 2	61	156

600 series: J. Harook, 622; D. Buku, 606; J. Toma, 607; B. Ringe, 612; F. Northrup, 608.

525 or over: T. Stepp, 538; J. Collins, 534; A. Fletcher, Jr., 572; D. Allen, 529; L. Tanguant, 552; J. Torric, 565; T. Karns, 535; H. Pennington, 537; A. Fleichmann, 533; K. Larson, 538; J. Dittmar, 561; O. Cavender, 535; M. Smith, 558; P. Fletcher, 558; M. McAllister, 546; L. Bauer, 525; Ed Vasas, 533; E. Greenleaf, 532; D. White, 558.

Seven Point Mixed

Standings as of April 6

|--|--|

Beach Track Teams Post Close Wins Over Dexter

Beach Middle school's boys and girls track teams, composed of close to 120 participants, arrived at the high school track Tuesday evening to run-off a meet with Dexter. The junior tracksters marked up victories in both the boys and girls meets. The boys, "fought hard and close," according to Coach Pat Clarke, to come up with the 69-63 score.

The girls managed their victory on a very slim two-point margin, 58-56, over a "very tough group of Dexter girls," Clarke said. He added, "they did a real nice job, marking up a number of new school records."

Bob Ball won three events to lead the way for the boys' victory. Ball took first in the shot put with a 44'3" heave, first in the 100-yard dash on a time of :11.2, and first in the 220-yard dash with :26.5.

Adding to Chelsea winners were Sam Picklesimer and Blaine Sullivan who each won two firsts in single events. Picklesimer took first in the long jump with 10'6" and first in the 100-yard low hurdles in 13.3 seconds. Sullivan had a first in the 75-yard dash with a time of :9.4 and another first in the pole vault with 7'6".

Glory also goes to the girls mile and 440 relay teams, each of which achieved first places. The mile relay team of P. Drew, M. Stirling, N. Heller and T. Merkel marked up a record time of 5:02.2 for a new school record. The 440 team of C. Johnson, D. Thompson, L. Davis and C. Anderson ran the event in 58.7 seconds.

New school records were placed by Pris Drew in the mile run with 6:14.6; Theresa Hoffman in the 440-yard dash on :58.2, and Gloria Pearson in the 100-yard low hurdles completed in :14.6.

Following is a list of Chelsea winners and placers.

Do You Convince Others To "Buy" Your Ideas?

Do You Get Willing Co-Operation From Others?

BOYS EVENTS

Shot Put: 1st, Bob Ball, 44'3"; Pole Vault: 1st, Blaine Sullivan, 7'6"; 2nd, Shawn Murphy, 7'6". Long Jump: 1st, Sam Picklesimer, 10'6"; 2nd, Carl Simpson, 15'11".

High Jump: 2nd, Scott Otto, 4'8"; 3rd, tie, Don Schrotenboer, Mike Killelea, Dan Peterson, 4'6".

880 Relay: 1st, Chelsea team of Suliman, Huggins, Simpson, Picklesimer, 1:49.7.

880 Run: 1st, Barry Scott, 2:23.7; 60 High Hurdles: 2nd, Jon Riemenschneider, :10.6; 3rd, Wally Soltysiak, :10.7.

Mile Run: 2nd, John Thornbury, 5:44.

100-Yard Dash: 1st, Bob Ball, :11.2; 3rd, Mike Huggins, :12.1.

440-Yard Run: 3rd, Bob Aldrich, :56.1.

100-Yard Low Hurdles: 1st, Sam Picklesimer, :13.3.

60-Yard Dash: 2nd, John LaBarbara, :7.7; 3rd, Ken Cobb, :8.0.

75-Yard Dash: 1st, Blaine Sullivan, :9.4; 3rd, Mike Wood, :9.5.

220-Yard Run: 1st, Bob Ball, :26.5.

GIRLS EVENTS

Shot Put: 2nd, Rae Apilado, 26'10"; 3rd, Mary Boylan, 26'9".

High Jump: 3rd, Kelly Headrick, 4'.

Long Jump: 2nd, Theresa Hoffman, 13'4"; 3rd, Gloria Pearson, 12'9".

880 Relay: 1st, Chelsea team of T. Hoffman, R. Cook, G. Pearson and T. Cattell, 2:02.2.

880 Run: 1st, Linda Vandervoort, 2:55.8.

Mile Run: 1st, Pris Drew, 6:14.6; 3rd, Mardy Stirling, 6:53.

100-Yard Dash: 3rd, Lisa Colvia, :13.8.

440-Yard Dash: 1st, Theresa Hoffman, :58.2; 3rd, Nancy Heller, :76.3.

100-Yard Low Hurdles: 1st, Gloria Pearson, :14.6; 3rd, Teck Villmure, :15.7.

60-Yard Dash: 1st, Chris Johnson, :8.0; 3rd, Cara Feeney, :8.6.

75-Yard Dash: 2nd, Lori Davis, :10.3.

220-Yard Dash: 3rd, Tracy Cattell, :32.5.

Mile Relay, 1st, Chelsea, 5:02.2.

440 Relay: 1st, Chelsea, :58.7.

Get the most out of the electric lamps you use, and save electricity. Light-colored transparent shades spread the light more effectively than darker shades.

BEACH MIDDLE SCHOOL HONOR ROLL

3rd Marking Period

8th GRADE—
Dawn Apilado, Jamie Atkinson, Mark Barnes, Paul Beedenbender, Gayle Beyer, Karen Blanchard, Mary Beth Blanchard, Randall Bohl, Kent Boilinger, Mary Bort, Julie Botsford, Kim Boyce, Brian Bruck, David Brusk, Tracy Catell, Brenda Classon, Leah Closson, Laura Coffman, Deborah Connell, Karen Dault, Catherine Donkin, Alice Erke, Jim Fitzsimmons, Dawn Fowler, Cathryn French, Thomas Gilbreath, Marilyn Hafner, Michelle Hafner, Sarah Haselschwardt, Laurie Hastings Kent Heller, Jeryl Herrick, Teresa Hoffman, Thomas Houle, Patricia Hume, Jill Jones, Michael Killelea, Marie Klink, Debra Koepele, Daniel Kolander, Sharon Kropf, Steven Kvarnberg, John LaBarbara, Mark Lesser, Michael Lewis, Mary McCallum, Elizabeth Merkel, David Morris, Jeanette Morrison, Cheryl Nadeau, Teresa Neff, Ann O'Hagan, Lee Owings (all A), Dan Pagliarini (all A), Valisa Pletcher, Barbara Proctor, Scott Prohaska, Kate Quackenbush, Strat Rademacher, Ruth Ratzlaff, Kollett Rinehart, Randall Risner, Shari Robards, Sue Schaffer, Amanda Schwarze, James Shepherd, Patti Shoemaker, Kimberly Slater, Julia Smith, Bill Spaulding, Drew Sprague (all A), Kelly Stebelton, Pamela Stephens, Keith Stillion, Timothy Sweeney, John Thornbury, Linda Vandervoort, Sally Vaught, Gail Wackenhut, David Waldyke, Kurt Walworth, Joan Weber, Sandra Welsman, David Wilson, Elizabeth Wireman, Cynthia Wolter.

7th GRADE—
Donna Alexander, Michele Alexander, Paul Anderson (all A), Elizabeth Ball, Sara Borders, Joan Bort, Mary Boylan, Lisa Broderick, Theresa Broderick, Anthony Bulick, Elizabeth Bush, Scott Chapman, Radine Cheever, Michelle Clark, Lisa Colvia, Lori Davis, Teresa Degener, Janine Diedrich, Jeffrey Dils, Priscilla Drew (all A), Lori Evison, Cara Feeney, Donna Finkbeiner, Donna Fitzsimmons, Thomas Gaunt, Roger Graves, Paula Haist, Carol Harvey, Kimberly Harvey (all A), John Haydock, Teresa Heilmann, Nancy Heller, Kelly Hense, Kathryn Herrst, Kathy Honbaum, Angela Inglis Koepele, Lori Kornel, Annette Kuhl, Chris Kvarnberg, Dawn LaMay, Chan Lane, Mary Lewis, Patricia Luck, Randall Luick, Ralph Machesky, Dawn McDowell, Sara Merkel (all A), Theresa Merkel (all A), Elaine Meyer (all A), Maleeya Morley, Alicia Noah (all A), Richard Pfeifer, Mary Poljan (all A), Anita Powell, Patrick Powers, Susan Prinzing, Aimee Reynolds, Jennifer Ringe, Elizabeth Russell, Susan Satterthwaite, Patricia Schaffer, Keith Schmitke, Me-lanie Schneider, Patty Schumann, Carl Schwarze, Cynthia Snyder, Krystn Steinhauer, Mardy Stirling, James Stock, Ross Stofflet, Kirk Stubbs, Diane Thompson (all A), Pat Villmure, Catherine Wade, Michael Wade, Marcia Warren, Rebecca Watson, Shari Weber, Eric Wiedmayer, Jane Willan, Scott Wilson.

6th GRADE—
Mary Anderson, Melissa Arnett (all A), Diane Bareis, Michael Bar-eis, Robert Benedict, Rosa Bentley y, Shawn Blough, Carol Boyce, Carrie Bruck, Douglas Burchett, Jeanne Bury (all A), William Castle, Jennifer Classon (all A),

Charity Clemons, Michael Closson, ley, David Cooley, Samuel Coomes, Jeffrey Cox, Charles Dalton, Connie Dault, Leon Durgan, Richard Eder, Ann Eisele, Amy Eisenbeiser, Molly Feeney, Richard Gaul, Steven Grau, Susan Hadley, Carol Hafner (all A), Christine Hall, Nancy Hastings, Kirk Hawks, Paul Haydock, Beth Heller, Michele Heller, David Hermon, Laura Hines, Kathleen Ingram, Lori Kalm-bach, Karen Kiel, Daniel Kleis, William Lamb, Sarah Leisinger (all A), James Lewis, Terry Lucas, Debbie Marentette, Terry McInnis, Karen Miller (all A), Diane Moller (all A), Ross Murphy, Jacqueline Orlowski, Warrington Park-er, Margaret Peterson (all A), Carla Pfizenmaier (all A), Daren Pierson, Patrick Rady, Laura Ratz-laff, Angela Richardson, Duane Robbins, Corrina Romine, Jeffrey Rowe, Elizabeth Schafer, Paul Schumann, Geoffrey Shaw, Zachary Smith, Bethel Snyder, Margaret Sweet, Cinda Thornton, Karla Troutman, Laurie Voita, Kathryn Waldyke, Shelly Weber, Tim Whitesall, Marleen Williams.

SCHOOL LUNCH MENU

Week of April 26-30

Monday—Goulash with cheese, buttered green beans, French bread, butter, chilled pear, cookie and milk.

Tuesday—Submarine with sauce, soup of the day, crackers, pudding cake and milk.

Wednesday—Pizza with meat and cheese, buttered wax beans, 1/2 peanut butter sandwich, juice, apple cobbler and milk.

Thursday—Savory beef over mashed potatoes, buttered vegetable, bread and butter, dessert and milk.

Friday—Fishburger on buns with sauce, cole slaw, potato chips, apple sauce and milk.

HEART ASSOCIATION

The Michigan Heart Association (MHA) has some advice on how you can reduce your risk of heart attack. The Association, a member service of the United Way of Michigan, says: Don't smoke cigarettes; eat food low in cholesterol and animal and saturated fats; keep fit with medically approved exercise and weight control, and get a regular check-up.

Subscribe today to The Standard!

A QUALITY PAINT SAVES YOU MONEY!



COVERS MORE! LOOKS BETTER! LASTS LONGER!

Quality Dutch Boy House Paint saves you money because its superior hiding power helps you cover more surface area.

• Its tough, lustrous finish wears slowly, evenly.

• Flows on smoothly, easily.

Get Dutch Boy House Paint from us today!

If there's quality on the inside, there's a Dutch Boy on the outside.

You will remember the quality of Dutch Boy paints long after the price is forgotten.

MERKEL
Home Furnishings

ORGANIZED SPRING & SUMMER BOWLING

Starting Monday, May 10

Duration: 8 to 10 Weeks

Youth and Adult Leagues

Programs for YOU if you've never bowled and would like to learn.



Enjoy Bowling in the Area's Most Modern Center



We now have open bowling
Tuesday Nights starting at 8:30 p.m.
and Friday Nights starting at 9 p.m.



Call Floyd or Ed now for your choice Spring and Summer spot!

PHONE:

DAYS . . . 475-8141

NIGHTS . . 475-1951

CHELSEA LANES, INC.

1180 M-52

CALL OR STOP IN

CHELSEA GLASS WORKS

WORKMANSHIP AND MATERIALS FULLY GUARANTEED.

Open Daily 8 a.m. to 5 p.m.; Sat., 8 a.m. to 1 p.m.

140 W. Middle, Chelsea Phone (313) 475-8667

WE REPAIR AND REPLACE:

- ★ STORE FRONTS
- ★ FURNITURE TOPS
- ★ SHOWER DOORS
- ★ THERMOPANES
- ★ AUTO GLASS - Including Windshields
- Free Pick-up and delivery on auto work.

Storm Door & Window Reglazing & Screens

COMMERCIAL BUILDINGS OR RESIDENTIAL

PROMPT SERVICE REASONABLE PRICES



INVITATIONS or ANNOUNCEMENTS . . .

Let us provide you with the very finest printed or engraved invitations and announcements. Make certain that your wedding stationery is of top quality and conforms to correct social requirements. We can advise you on these important details.

THE CHELSEA STANDARD

Social Printing Department

300 NORTH MAIN ST.

PHONE 475-1371

Arbe Rosentreter, 8054 Gregory Rd., earned a Gamefish Release Award in the Metropolitan South Florida Fishing Tournament when he caught and released five jack, six snapper, three barracuda, and a shark. Rosentreter was fishing out of Key West with Capt. Ernie Saunders as guide. He will also be awarded a Year Book and an arm patch.

Glendale, Ariz.—Luke AFB, Ariz., is the new assignment of Sergeant Debra D. Nagaran, whose mother is Mrs. Carol C. Nay of 7880 Second St., Dexter, Mich.

Sergeant Nagaran, a medical materiel specialist at the USAF hospital, was assigned to Luke from Clark AB, Philippines.

She is a 1971 graduate of Dexter High school.



CLIFFORD BRADBURY (seated) was one of many participants in the "See Farming (as it was) 200 Years Ago" exhibition held Saturday on the (pictured in the background complete with beard and pipe).

District Court Proceedings

Week of March 22-April 5
Jennifer Bishop pled guilty to charges of speeding. Fines and costs, \$28.

Deborah Wittkop pled guilty to charges of speeding. Fines and costs, \$28.

Donna McCoy pled guilty to charges of speeding. Fines and costs, \$32.

John Finn pled guilty to charges of speeding. Fines and costs, \$30.

James E. Thomas pled guilty to charges of speeding. Fines and costs, \$42.

Timothy Barland pled guilty to charges of no registration on his person. Fines and costs, \$12.

Phyllis Ludwig pled guilty to charges of speeding. Fines and costs, \$30.

Douglas Stalstemeier pled guilty to charges of speeding. Fines and costs, \$28.

D. J. Carpenter was sentenced to pay fines and costs of \$100, to six months probation, and to five days on the Saline Police Department Works program on charges of willful destruction of property.

James W. Elliott was sentenced to spend 36 days in jail with credit for time spent on driving while under the influence of liquor.

Donald Jolicoeur was sentenced to pay fines and costs of \$100 on charges of careless driving and driving with license suspended.

Neva Shock was found guilty of speeding. Fines and costs, \$36.

Frank N. Paredes was found guilty of speeding. Fines and costs, \$27.

Gary Kaminski was sentenced to pay fines and costs of \$300, to one year probation, to attend the Alcohol Safety Action Program and to 15 days in jail on charges of driving while under the influence of liquor.

Raymond Jackson pled guilty to charges of speeding. Fines and costs, \$22.

Paul Matthews pled guilty to charges of speeding. Fines and costs, \$62.

Daniel Bennett pled guilty to charges of being drunk and disorderly. Fines and costs, \$50.

Ursula Hocke pled guilty to charges of failing to yield the right of way. Fines and costs, \$22.

Joseph Prater pled guilty to charges of no proof of insurance. Fines and costs, \$27.

Howard Brenner pled guilty to charges of speeding. Fines and costs, \$24.

Charles Burg pled guilty to charges of improper plates. Fines and costs, \$17.

Waite Stanley pled guilty to charges of speeding. Fines and costs, \$24.

Michael Stebelton pled guilty to charges of speeding. Fines and costs, \$28.

Randall Shannon pled guilty to charges of improper lane usage. Fines and costs, \$22.

Lincoln Lounsbury was found guilty of speeding. Fines and costs, \$22.

Samuel Bouillon was found guilty to charges of failing to stop at a stop sign. Fines and costs, \$22.

James Thomas pled guilty to charges of having a dog at large. Fines and costs, \$10.

Marcus Darling was sentenced to pay fines and costs of \$250 on charges of impaired driving.

Jewel Manion pled guilty to charges of making a non-emergency stop on I-94. Fines and costs, \$17.

Daniel Denison pled guilty to charges of speeding. Fines and costs, \$68.

Robert Davis pled guilty to charges of possessing a pike during closed season. Fines and costs, \$23 and \$5 restitution to the Department of Natural Resources.

SENIOR CITIZENS OFFERED DISCOUNTS

A program offering WASHTENAW COUNTY seniors, 65 years and older, an opportunity to increase their purchasing power.

Senior citizens are eligible to register for this program which is now about one year old. Under the plan, when senior citizens present their GOLDEN YEARS cards, they are entitled to discounts from 5 to 15 per cent at over 170 participating stores in Washtenaw County.

Kiwanians from the Dexter Kiwanis Club will be at Lima Township Hall, located at 11452 Jackson Rd., on Saturday, April 24 from 9 a.m. to noon and at Dexter Office, Ann Arbor Bank & Trust Co. from 1 p.m. to 3 p.m., accepting applications from senior citizens, photographing them, and processing their cards. They can take advantage of the program immediately. There is a \$2.00 charge to cover costs.

There will also be a Free Hearing Test given to all who want it at both locations at the same time.

Please bring your Social Security card and proof of age.

Advertise Your Auction in THE CHELSEA STANDARD

REGISTRATION NOTICE

PRESIDENTIAL PRIMARY ELECTION Tuesday, May 18, 1976

To the Qualified Electors of the TOWNSHIP OF LIMA (PRECINCT NO. 1) COUNTY OF WASHTENAW, STATE OF MICHIGAN

Notice is hereby given that in conformity with the "Michigan Election Law," I, the undersigned Clerk, will, upon any day, except Sunday and a legal holiday, the day of any regular or special election or primary election, receive for registration the name of any legal voter in said Township not already registered, who may APPLY TO ME PERSONALLY for such registration.

Notice is hereby given that I will be at
13000 SCIO CHURCH RD.
Any Time By Appointment — Phone 475-2250
and on

Monday, April 19, 1976 - Last Day

From 8 o'clock a.m. until 8 o'clock p.m. THE 30th DAY PRECEDING SAID ELECTION As provided by Section 498, Act No. 116, Public Acts of 1954 As Amended.

From 8 o'clock a.m. until 8 o'clock p.m. on said day for the purpose of REVIEWING the REGISTRATION and REGISTERING such of the qualified electors in said TOWNSHIP, CITY or VILLAGE as SHALL PROPERLY apply thereto.

The name of no person but an ACTUAL RESIDENT of the precinct at the time of registration, and entitled under the Constitution, if remaining such resident, to vote at the next election, shall be entered in the registration book.

Elector Unable To Make Personal Application, Procedure

SEC. 504. Any elector who is unable to make personal application for registration because of physical disability or absence from the Township, City or Village in which his legal residence is located, may be registered prior to the close of registration before any election or primary election by securing from the Clerk of the Township, City or Village in which is located his legal residence, duplicate registration cards and executing in duplicate the registration affidavit before a notary public or other officer legally authorized to administer oaths and returning such registration cards to the Clerk of the Township, City or Village before the close of office hours on the last day of registration prior to any election or primary election. The notary public or other officer administering the oath shall sign his name on the line for the signature of the registration officer and designate his title.

Unregistered Persons Not Entitled To Vote

SEC. 491. The inspectors of election at any election or primary election in this State, or in any District, County, Township, City or Village thereof, shall not receive the vote of any person whose name is not registered in the registration book of the Township, Ward or Precinct in which he offers to vote. (As provided under Act 116, P. A. 1954.)

Transfer of Registration, Application, Time

SEC. 506. Any registered elector may upon change of residence within the Township, City or Village cause his registration to be transferred to his new address by sending to the Clerk a signed request, stating his present address, the date he moved thereto, and the address from which he was last registered, or by applying in person for a transfer. The Clerk shall strike through the last address, ward and precinct number and record the new address, ward and precinct number on the original and duplicate registration cards, and shall place the original registration card in proper precinct file. Such transfers shall not be made after the Fifth Friday preceding any election or primary election (unless such Fifth Friday shall fall on a legal holiday in which event registration shall be accepted during the next full working day).

Transfer of Registration on Election Day

SEC. 507. Any registered elector who has removed from one election precinct of a Township, City or Village to another election precinct of the same Township, City or Village and has not recorded such removal with the local Clerk shall execute a transfer of registration request, listing the new residence address thereon over his signature, with the election board in the precinct in which he is registered at the next ensuing primary or election. The inspector of election in charge of the registration records shall compare the signature thereon with the signature upon the applicant's registration record and, if the signatures correspond, then the inspector shall certify such fact by affixing his initials upon said request. The applicant for transfer, after having signed an application to vote as provided in Section 523 of this act, shall then be permitted to vote in such precinct for that primary or election only. The application for transfer shall be filed with the Township, City or Village Clerk who shall then transfer such voter's registration in accordance with the application. When the name of any street in a Township, City or Village has been changed, it shall be the duty of the Township, City or Village Clerk to make the change to show the proper name of street in the registration records, and it shall not be necessary for the elector to change his registration with respect thereto in order to be eligible to vote.

Leila C. Bauer, Township Clerk

OIL and GAS HEATING SERVICE

WARM AIR & HOT WATER
HEATING SYSTEMS

COMPLETE SHEET METAL SHOP

CHELSEA HEATING CO.

111 PARK ST., CHELSEA PHONE 475-2419

REGISTRATION NOTICE

FOR

PRESIDENTIAL PRIMARY ELECTION Tuesday, May 18, 1976

To the Qualified Electors of the TOWNSHIP OF DEXTER (Precinct No. 1) COUNTY OF WASHTENAW, STATE OF MICHIGAN

Notice is hereby given that in conformity with the "Michigan Election Law," I, the undersigned Clerk, will, upon any day, except Sunday and a legal holiday, the day of any regular or special election or primary election, receive for registration the name of any legal voter in said Township, City or Village not already registered who may APPLY TO ME PERSONALLY for such registration.

Notice is hereby given that I will be at
13890 ISLAND LAKE RD.

Monday, April 19, 1976 - Last Day

From 8 o'clock a.m. until 8 o'clock p.m. THE 30th DAY PRECEDING SAID ELECTION As provided by Section 498, Act No. 116, Public Acts of 1954 As Amended.

From 8 o'clock a.m. until 8 o'clock p.m. on said day for the purpose of REVIEWING the REGISTRATION and REGISTERING such of the qualified electors in said TOWNSHIP, CITY or VILLAGE as SHALL PROPERLY apply thereto.

The name of no person but an ACTUAL RESIDENT of the precinct at the time of registration, and entitled under the Constitution, if remaining such resident, to vote at the next election, shall be entered in the registration book.

Elector Unable To Make Personal Application, Procedure

SEC. 504. Any elector who is unable to make personal application for registration because of physical disability or absence from the Township, City or Village in which his legal residence is located, may be registered prior to the close of registration before any election or primary election by securing from the Clerk of the Township, City or Village in which is located his legal residence, duplicate registration cards and executing in duplicate the registration affidavit before a notary public or other officer legally authorized to administer oaths and returning such registration cards to the Clerk of the Township, City or Village before the close of office hours on the last day of registration prior to any election or primary election. The notary public or other officer administering the oath shall sign his name on the line for the signature of the registration officer and designate his title.

Unregistered Persons Not Entitled To Vote

SEC. 491. The inspectors of election at any election or primary election in this State, or in any District, County, Township, City or Village thereof, shall not receive the vote of any person whose name is not registered in the registration book of the Township, Ward or Precinct in which he offers to vote. (As provided under Act 116, P. A. 1954.)

Transfer of Registration on Election Day

SEC. 506. Any registered elector may upon change of residence within the Township, City or Village cause his registration to be transferred to his new address by sending to the Clerk a signed request, stating his present address, the date he moved thereto, and the address from which he was last registered, or by applying in person for a transfer. The Clerk shall strike through the last address, ward and precinct number and record the new address, ward and precinct number on the original and duplicate registration cards, and shall place the original registration card in proper precinct file. Such transfers shall not be made after day).

Transfer of Registration, Application, Time

SEC. 507. Any registered elector who has removed from one election precinct of a Township, City or Village to another election precinct of the same Township, City or Village and has not recorded such removal with the local Clerk shall execute a transfer of registration request, listing the new residence address thereon over his signature, with the election board in the precinct in which he is registered at the next ensuing primary or election. The inspector of election in charge of the registration records shall compare the signature thereon with the signature upon the applicant's registration record and, if the signatures correspond, then the inspector shall certify such fact by affixing his initials upon said request. The applicant for transfer, after having signed an application to vote as provided in Section 523 of this act, shall then be permitted to vote in such precinct for that primary or election only. The application for transfer shall be filed with the Township, City or Village Clerk who shall then transfer such voter's registration in accordance with the application. When the name of any street in a Township, City or Village has been changed, it shall be the duty of the Township, City or Village Clerk to make the change to show the proper name of street in the registration records, and it shall not be necessary for the elector to change his registration with respect thereto in order to be eligible to vote.

William Eisenbeiser, Township Clerk

Girl Scout Association Names New Officers

Mrs. Sandy Schmunk was awarded a Certificate of Appreciation for her outstanding performance as troop services director in Chelsea at the annual meeting of the Huron Valley Girl Scout Council held in Wayne.

Officers were elected including a new president who presented awards to community leaders and volunteers. Three-year goals for the Council were also adopted at the meeting.

The 101 adult delegates and 20 girl delegates elected Mrs. Frances S. Bauer of Plymouth as the organization's president for the next three years. Mrs. Bauer served as the Council's third vice-president from 1968 to 1975 and as chairman of the Plymouth-Northville Area Association of Girl Scout adults from 1962 to 1968. She was also leader of a Girl Scout troop for seven years. Mrs. Bauer has been president of the Woman's Club of Plymouth and chairman of the Plymouth Family Service Commission there.

Commenting on her hopes for her term of office, Mrs. Bauer said, "Caring about others and the world, developing satisfying skills and learning to accept responsibility for one's actions are basic to the Girl Scout program. I want our council to make it possible for every thing."

Other officers elected were Benjamin Koerber, president of the National Bank of Ypsilanti as treasurer; Mrs. Susan Sayre, former mayor of Ypsilanti and Girl Scout troop leader, as first vice-president; and Mrs. Pat Leves of Ypsilanti as third vice-president.

What's Cooking In Michigan

By Larrestine Trimm
Michigan Dept. of Agriculture
Marketing Information Specialist

Turkey is available all year round but remains the number one favorite at Thanksgiving. Total U. S. production for the year is down six percent from 1974 but Michigan turkey supplies should prove adequate to meet consumer needs. Contrary to U. S. production, Marketing officials of the Michigan Department of Agriculture say Michigan's turkey crop for 1975 increased nearly 25 percent. Total production is 1,367,000 birds, compared to only 968,000 in 1974.

You'll find a variety of turkeys to choose from at most retail stores. There are plain ones and the fancier self-basting ones, injected with butter or other ingredients to make them more tender and flavorful. Conveniently stuffed frozen turkeys are ready to pop into the oven. There's a range of turkey sizes to accommodate any family, and if you're single or living alone, you can select from turkey parts like drumsticks, breasts or quarter turkey.

Prefer white meat to dark? Select from choice turkey rolls, boneless roasts or steaks made to suit individual preferences.

However, if you're trying to save money when buying your holiday turkey, bear in mind that plain ones cost less than fancier ones and the bigger the bird, the more meat in proportion to bone. Thus a whole turkey weighing less than 10-14 pounds is one-half waste but cost may be greater than half the per-pound cost of a 20-pound bird.

For turkeys under 10-14 pounds, the standard serving allowance per person is three-fourths pound. For larger turkeys, one-half pound per serving is ample. While these figures are a general guide to selecting your turkey, if your family loves leftovers, it would be wise to consider buying extra pounds.

Never neglect ear infections or similar maladies say hearing specialists. Ear infections demand the immediate attention of your family doctor.

Why you should let H&R Block worry about your income taxes.

We are income tax specialists. We ask the right questions. We dig for every honest deduction. We want to leave no stone unturned to make sure you pay the smallest legitimate tax.

Get a little peace of mind.

H&R BLOCK
THE INCOME TAX PEOPLE

105 N. MAIN ST.
CHELSEA, MICH.
475-2752

7980 ANN ARBOR ST.
DEXTER, MICH.
426-4313

200 RIVERSIDE
MANCHESTER, MICH.
428-7833

For the Game of a Lifetime

- ★ FOR HEALTH
- ★ FOR FUN IN THE SUN
- ★ STAY YOUNG
- ★ PLAY GOLF

at
WILLOW CREEK
GOLF COURSE

PRO SHOP - SNACK BAR
BEER & WINE

WILLOW CREEK GOLF COURSE & DRIVING RANGE

Phone (517) 851-7856
3252 HEENEY RD. STOCKBRIDGE
(3 miles west of Stockbridge)



Dexter Author's Book Now Available

"The Oklahoma Punk," authored by Loren E. Estleman of Dexter, is now available at McLeod's Pharmacy and the IGA store in Dexter.

The paperback edition is the first book published by Estleman, 23, a Dexter High school and Eastern Michigan University graduate.

The book is also available at the Little Professor Book Store in Ann Arbor.

Estleman's career as a writer is off to a good start after working for eight years to get his first book published. He has just sent his second book, an historical novel about Ivan the Terrible, to his publishers and has also authored several articles for publication.

Saline Art Fair Scheduled in June

The Saline Art Council is presenting the second annual summer Art Fair in Curtis Park, Saline on June 12 and 13.

Area artists and craftsmen are invited to show original work. All entries will be reviewed to guarantee a quality art fair for the area.

The Saline Art Council especially wishes to encourage demonstrations of heritage crafts.

For more information, artists may contact Susan Hensel at 429-9221, Joan Christensen at 429-9554, or write Saline Art Council, 769 W. Michigan, Saline 48176.

Extension Service Has Bulletin on Repairing Storm Damaged Trees

Many shade and ornamental trees sustained considerable damage from ice storms and high winds in the past month.

The Michigan State University Extension Service published a new bulletin entitled "Repairing Storm Damage to Shade and Ornamental Trees."

The bulletin is available free of charge to the public. It may be obtained by visiting the Extension Office, located in the Classroom Building at the Washtenaw County Service Center (corner of Washtenaw Ave. and Hogback Rd.), or by calling the Co-operative Extension Service Office at 973-9510 and requesting a copy of Extension Bulletin E-962.

THE CAPTAINS TABLE features these NIGHTLY SPECIALS

MONDAY—THE GERMAN PLATTER
Knockwursts, Sauerkraut, our own German Potato Salad, Roll and a trip to the SALAD BAR.
\$3.00

TUESDAY—DEEP-FRIED CHICKEN
All the Chicken you can eat, French Fries, Biscuits, and a trip to the SALAD BAR.
\$2.95

FRIDAY—SEAFOOD PLATTER
Shrimp, Scallops, and Lake Perch served with potato or vegetable and a trip to the SALAD BAR.
\$3.95

THE CAPTAINS TABLE

8093 Main St., Dexter Ph. 426-3811
Monday-Wednesday 6 a.m. to 9 p.m.
Thursday-Friday 6 a.m. to 10 p.m.
Saturday 7 a.m. to 9 p.m.
CLOSED SUNDAY

Jan Koengeter Has Role In Saline Production

Jan Koengeter, a familiar face to Chelsea's summer theatregoers, will be performing the role of Kate in the Saline Area Players' production of "Never Too Late" at 8 p.m. on April 22, 23, 24, in the Saline High School Auditorium.

Jan's most recent appearance with the Chelsea Players was as Aunt Eller in last summer's "Oklahoma." She may also be remembered as Mrs. Paroo in "Music Man"; Hucklebee in "The Fantasticks"; and Yente, the Matchmaker in "Fiddler on the Roof."

"Never Too Late," a comedy by Sumner Arthur Long, concerns a middle-aged woman (Edith) who becomes pregnant much to the surprise and distress of her husband (Harry), daughter (Kate), and son-in-law (Charlie).

Advance tickets may be obtained at the Citizens Bank of Saline or at the door on performance nights.

The director of the play, David P. Curtis, may also be familiar to Chelsea residents as he "summers" in a cottage on Cavanaugh Lake.

Other cast members include Don Shelton as Harry; Kathryn Hartmann as Edith; Bob James as Charlie; Larry Wimple as Mayor Crane; Mabel Cook as Grace; Fred Fitzpatrick as Dr. Kimbrough; Jim Williams as Mr. Foley; and Muriel Gyde and Ken Feldkamp as police officers.

Jan proved instrumental in the recent decision of the Chelsea Players and the Saline Area Players to use each other as pools of resource.

Neither group has much storage space to keep handy a large amount of props or costumes; but when they can't actually loan something to each other, they may at least be able to suggest a likely place to look for it. The two groups already have some orchestra members in common, among whom are Ron Harris, Dave Wolter, and Dana Wiegand. In a world where many groups consider each other only as competition, it is a welcome change to see two theatre organizations interested in a little creative co-operation.

Jan also appeared in Saline's production of "Pajama Game" last November, as a "dumb-blonde" named Poopsie. "So far with the Saline Players," said Jan, "I've played characters near my own age. Although I've greatly enjoyed the 'old lady' roles I've played on Chelsea's stage, it has sure been a nice change, not to have to draw lines on my face or streak gray in my hair. I'm looking forward to the Chelsea Players' upcoming production of 'Hello Dolly.' I hope more of Chelsea's community members try-out this summer. The Players is an organization for everyone—not just high school students and recent alumni. I really enjoyed working last year with people like Bill Coelius, Jim Stirling, Jr. and Sr., Jan Hutzel, Lenore Matloff, Daphne Hodder, Ginny Dietle, Janette Tobin, Frank Warywoda, Dennis Stoffer and Rhonda Solomonan.

Frosh Baseball Team Faces Novi Today in Opener

Chelsea's freshman baseball team opens its season this week Thursday, playing against Novi at 4 p.m. at South school. "This season promises excitement as the future stars of Chelsea High are a well rounded group of athletes," commented Coach Dave Nicewicz.

The schedule has been changed somewhat since it was printed. The complete schedule is printed below.

Freshman Baseball Schedule
April 15—Novi 4:00, home
April 22—Saline 4:00, home
April 28—Jackson N.W. 7:30, away
April 29—Tecumseh 4:00, home
May 3—Stockbridge 4:30, home
May 5—Willow Run 4:30, home
May 8—Milan (DH) 11:00, away
May 12—Jackson N.W. 4:30, home
May 13—Saline 4:30, away
May 19—Stockbridge 4:00, away
May 20—Willow Run 4:00, away
May 22—Brighton (DH) 10, home

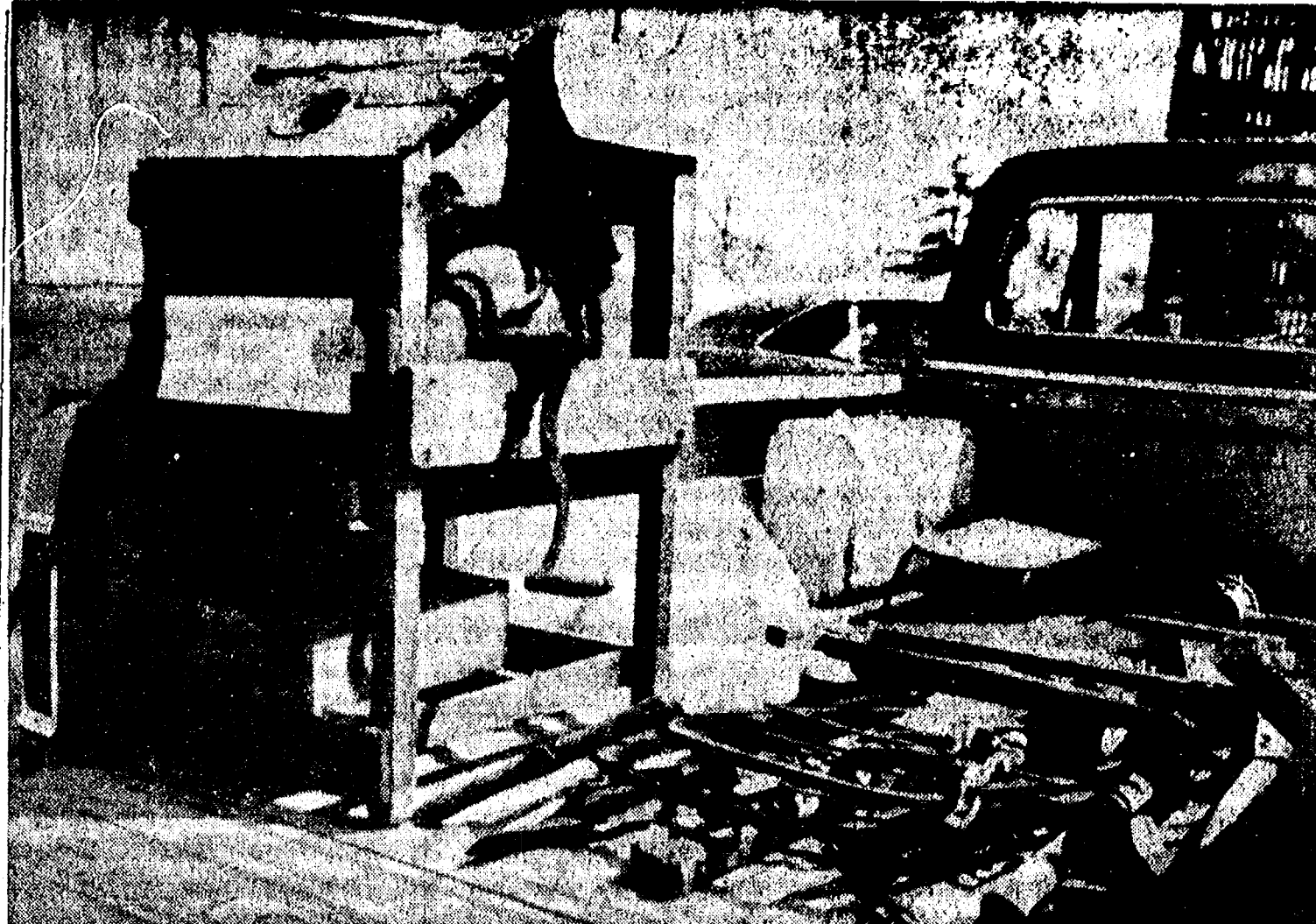

WHAT IS IT? How old is it? Is the sign posted on this wooden box which appeared Saturday as area farmers flocked with their vintage farm equipment to the Papo property behind Polly's to plow and seed a field of oats. "See Farming (as it was) 200 Years Ago" brought many onlookers and many collectors of the old equipment. Pic-

tured here is a hand operated corn sheller, known to be more than 100 years old. The sheller belongs to Howard Miller, who says that while he is not a collector he will pick up things if he happens by them. Miller also brought an old cow poke, four waded point plow, and wooden yokes with him to the exhibition.

Sylvan Refers House Project To Planners

A request for building 280 multiple units in Sylvan township has been referred to the Township Planning Commission.

The commission is to arrange a meeting between the County and Township Planning Commission, the township board and the Chelsea Village Council. The meeting is expected to be held within the next two weeks.

The township board decided to refer the matter to the planning commission this week because of the closeness of the proposed development to the village. Daniel Murphy, township clerk, said the development may eventually end up in the village.

Dr. Michael Papo, local physician and others are petitioning to rezone 27.28 acres from a recreation and conservation use to a multiple-family residential use. The land is bounded on the north by the Chelsea Medical Center, on the east by the Lima township line, on the south by Old US-12 and on the west by the Chelsea Village limits.

The plan calls for 240 apartment units and 40 row houses or townhouses. Both the Township and County Planning Commissions have recommended denial of the petition.

Instrumental String Clinician Visits Schools

With the help of Chelsea School District, the Band and Orchestra Boosters, and MSBOA, the instrumental string program had the pleasure of a visit from Jacquelyn Dillon on March 29-31. Mrs. Dillon is a string clinician who travels all over the United States to help string programs, especially new ones. She was raised in Kansas, taught in Oklahoma to build an outstanding string program and now lives in Virginia.

On Monday and Tuesday Mrs. Dillon visited each of the 5th grade classes at both North and South Elementary schools. She also gave a mass 4th grade demonstration at each school. Both grades learned the history and structure of the string family (violin, viola and cello), ending the session with a five-minute violin and cello "Pops Concert" played by Mrs. Dillon and Miss Anna Alimpich, director of strings at Beach Middle school. If time permitted some of the students, with the help of Mrs. Dillon, played a short tune on the instrument of their choice.

The 5th grade students had an additional recruiting session since these students will begin string classes at the end of this year. "The main purpose of the workshop is for the teacher to learn by playing as the students do, learning routines that are most successful with a heterogeneous string class. The principles presented may apply to all levels of teaching techniques and have been found to be most practical in building technique. They will learn how to establish a self-

Two Showings Slated For Don Cooper Film

Don Cooper's "Trails of the Mountain West," the final travelogue in the Kiwanis Travel and Adventure Series will be presented Saturday, May 1. Because of the popularity of Cooper's travelogues, the Kiwanis Club will offer two showings, at 6 and 8:30 p.m. Saturday evening. Tickets for either showing may be purchased at the door to the Chelsea High school auditorium that evening.

With Cooper, viewers will follow Coronado's trail as he came north into New Mexico searching for the "Seven Cities of Gold" and retrace the historic mountain trails used by the men who first conquered and others who later explored and settled the Mountain West.

Cooper's theatre is the entire Continental Divide from New Mexico to Alaska. National parks, Indian cliff dwellings, an all-girl rodeo, forest fires, wildlife, Mt. McKinley and tales from the past are all part of the fun, excitement and natural beauty of "Trails of the Mountain West."

Being literally born and raised in lumber camps, Cooper set out at an early age to learn the logging business. His father was the late George R. Cooper, state senator of Montana, and from him, "Coop" inherited considerable ability as a public speaker. Being a natural humorist of the "Will Rogers" type, he has become known from coast-to-coast for his delightfully humorous and uninhibited narration.

In the same informal manner he learned how to operate a 16-mm. motion picture camera, and his work has brought him to the top of the best artists in this field. As he spent considerable time in the logging camps of Montana, Alaska and other parts of this hemisphere, his films concern the most unusual events and sights to be found there. One of Cooper's trademarks is his adventuresome nature, with all of his film-journeys taking the audiences off the beaten path to find extraordinary scenery and thrilling experiences.

He has produced many high-adventure films. He entered the travelogue field in 1959 and has presented hundreds of performances, and many of these have been repeats and to sold-out houses. He has presented portions of his films on national television network programs. He began his TV career in the fall of 1958, appearing several times on "Bold Journey." Cooper has turned down attractive offers from Hollywood TV stations and others, preferring to remain in the travelogue field. This visit is one of Cooper's many to Chelsea in the past few years.

More than 800 men and women discharged from the armed forces with medical military occupation specialties have been hired by the VA hospitals and clinics within the past year and a half. Most are working as nursing assistants, licensed practical nurses, registered nurses and medical technicians. nursing home in Florence, Colo., received its first patients this month. The VA provided 65 percent of the funding for the \$1.4 million project. The balance was comprised of state, public and private donations. Head of the facility, Marie R. Baughman, is believed to be the first woman administrator of a state veterans' home in the U.S.



DON COOPER

Karen Schafer Honored at WMU

A junior at Western Michigan University, Karen Schafer, received the Prix d'Honneur, par L'Am-bassadeur de France award last Wednesday at Brown Hall on the WMU campus.

Karen, daughter of Mr. and Mrs. Robert N. Schafer of 1575 Pierce Rd., was among 15 Western students honored for scholastic achievement at the WMU modern and classical languages department annual awards ceremony.

Eunice Kraft, associate professor emerita of language at WMU spoke at the ceremony.

Former Ann Barnes Awarded WMU Honor

Ann Barnes Kemppainen, daughter of Mr. and Mrs. Jack Barnes of 9 Maple Court, is one of 11 Western Michigan University students to have been cited by Associated Women Students (AWS) for being outstanding AWS workers during this academic year.

Mrs. Kemppainen, a senior at WMU, received the "Outstanding Senior Women" award for her distinguished service and leadership. AWS is intended to further the best interests of Western's students through social events, providing leadership opportunities, encouraging and upholding high academic and social values and sponsoring philanthropic activities.

FREE!
NEW \$2.00 BILLS
Friday and Saturday, April 16-17 Only
1 Free with each \$2.00 purchase
WESTERN AUTO
At Chelsea Lanes Ph. 475-1721

Easter Flowers!

CHELSEA KIWANIS CLUB FLOWER SALE

All profits go for community service projects.

FRIDAY and SATURDAY
APRIL 16 and APRIL 17
Friday, 8 a.m. to 1 p.m., 3 p.m. to 9 p.m. - Saturday 8 a.m. to 6 p.m.
- at -
Heydlauff's Store, 113 N. Main St.
'Remember Her With Flowers'

Do You Enjoy Doing New Things?

How Do You Measure Up?

MIX THESE...

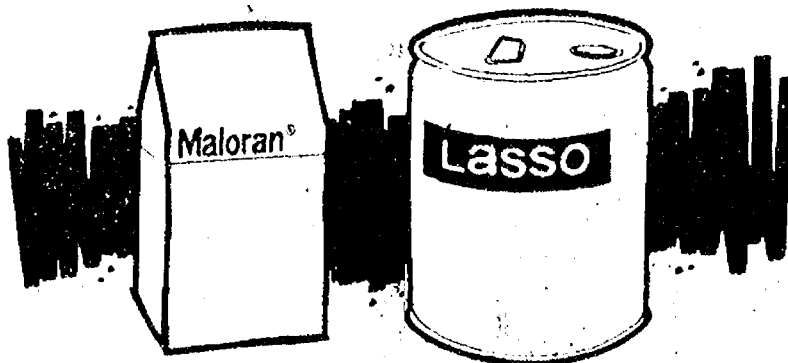

then step back.

Maloran® + Lasso®. You will need to step back a little to see what this combination does to grasses and broadleaf weeds in your soybeans.

What you'll see is a lot of beans growing, all over, with very little competition. Not even from velvetleaf and cocklebur.

Oh, you may need a cultivation if these two tough ones act up. But that's all.

After a Maloran + Lasso tank mix application you're in business. Call for both herbicides today.

C. F. BRAUN, INC.

Phone 662-9400

4175 Whitmore Lake Rd.

Ann Arbor

Track Team...

(Continued from page seven)

100-yd. Dash: 1st, Salyer, :10.6; 4th, Collins, :10.9.
440-yd. Dash: 3rd, Weiner, :56.1; 4th, Stevenson, :56.2.
2-Mile Run: 2nd, Frame, 10:40.1; 4th, Beyer, 11:08.7.
220-yd. Dash: 1st, Salyer, :24.2; 3rd, McCallum, :25.5; 4th, Fisher, :25.6.
Mile Relay: 3rd, Chelsea, 3:49.9.
440-yd. Relay: 1st, Chelsea, :47.5.

HAPPY SPRING
from
OPENDOOR SOCIAL CLUB
P.O. Box 349
Ypsilanti, Mich. 48197
MOST PROFESSIONAL DATING SERVICE
Surprising Savings!

When someone thinks of social fun or love, why not call on us? We can save you loads of time and energy by bringing you most compatible potential partners phone-close — No stigma attached. Strictly confidential! No one said you couldn't get someone! But we are professional helpers with established organizations! We can ease your burden, not just in getting someone—but in finding Mr. or Miss "Right." This is our experienced professional business. We have infinitely more connections of the right kind than you could ever hope to on your own—and choice ones! Not only that, but unlike the hazardous singles bar "random choice" scene, we have security measures like you wouldn't believe! For free information write OPENDOOR, P.O. BOX 349, Ypsilanti, Mich., or request it from our 24 hr. answering service 274-8493. Here's to your fun and success. —the Management.

PRO SPRING SALE

GardenMaster 20 inch 3 HP POWER MOWER
3 Horsepower Briggs & Stratton Engine
\$79⁸⁸ (2)
REG. \$89.50
SAVE \$9.62

Black & Decker
CORDLESS GRASS SHEARS
\$14⁸⁷

GardenMaster
50 FT. VINYL GARDEN HOSE
\$2⁹⁹
SAVE 96¢ REG. \$3.95

8 FT. LONG
SAVE WITH THIS COUPON
VINYL WHITE FOLDING FENCE
\$1⁴⁷ 8 Ft. Long WITH COUPON

LADIES' HOUSE & GARDEN GLOVES
88¢
SAVE 61¢ REG. \$1.49
Comfortable. Attractively styled. Long-lasting. Protect your hands while working in garden. (145)

WEBER GRILLS

Model JBK 310 18½" dia. Black	\$44.95
Model BK 710 22½" dia. Black	\$54.95
Model BK 720 22½" dia. Red	\$64.95
Weber Outdoor Cook Books	\$ 4.95

LAWN ORNAMENTS
DAISY WHIRLERS ea. \$1.39

SERVICE ADVISE VALUE QUALITY

BULK & PKG. GARDEN & FLOWER SEEDS

Chelsea Hardware
110 S. MAIN PH. 475-1121



POLLY'S ON N. WEST AVE.
AND SPRING ARBOR RD.

**OPEN
24
HOURS**

ALL OTHER POLLY'S OPEN
DAILY
8 A.M. TIL 10 P.M.
SUNDAY
9 A.M. TIL 9 P.M.

Polly's MASTER MARKETS

1101 M-52
CHELSEA, MICH.
(Corner M-52 and Old U.S. 12)

ALL POLLY'S WILL BE
**CLOSED
EASTER SUNDAY!**

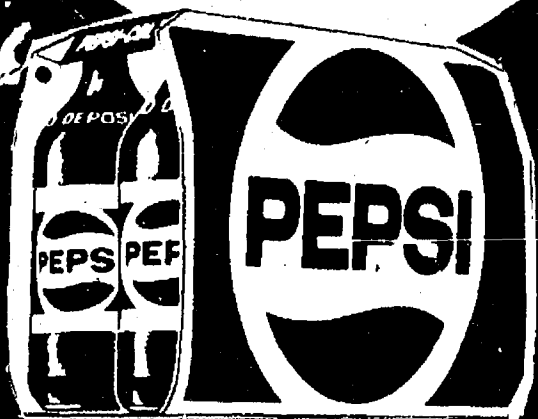

NO-RETURN

**8-PAK
PEPSI**

16-OZ.

\$1.29

WITH COUPON



VANDENBRINK SEMI-BONELESS

**WHOLE
HAM**

LB.

\$1.09

POLLY'S GRADE A

**LARGE
EGGS**

DOZEN

59¢

WITH COUPON



CHARMIN

**TOILET
TISSUE**

4-ROLL
PAK

59¢

WITH COUPON



WE RESERVE THE RIGHT TO LIMIT QUANTITIES
TO REASONABLE AMOUNTS NO SALES TO DEALERS



You'll **DYE** at our low prices

ROYAL PRINCE YAMS ... 2 24 OZ CANS **\$1**

LIBBYS PUMPKIN 29 OZ CAN **39¢**

Sunshine KRISPY SALTINE CRACKERS 1-LB. BOX **49¢**



VLASIC SWEET PICKLES	16-OZ.	69¢
KOSHER CHIPS	32-OZ.	49¢
FRENCH'S MUSTARD	24-OZ.	\$1
KRAFT MACARONI DINNER	4 7-OZ.	\$1.29
PETER PAN PEANUT BUTTER	28-OZ.	59¢
VANITY FAIR DINNER NAPKINS	75-CT.	75¢
HUNGRY JACK COMPLETE PANCAKE MIX	32-OZ.	2 2-LBS. \$1
SCOT LAD LONG GRAIN RICE	2 2-LBS.	79¢
FOULDS ELBO MACARONI	2-LB.	89¢
SCOTTIES FACIAL TISSUES	2 200-CT.	



PALS VITAMINS
\$1.19
60-CT.
WITH IN-STORE COUPON

\$100 REFUND
when you buy Kellogg's Corn Flakes or Rice Krispies and Minute Maid frozen concentrated orange juice.

Kellogg's Corn Flakes 12 oz. pkg. **43¢**
Kellogg's Rice Krispies 10 oz. pkg. **59¢**
Minute Maid frozen concentrated orange juice 12 oz. pkg. **69¢**

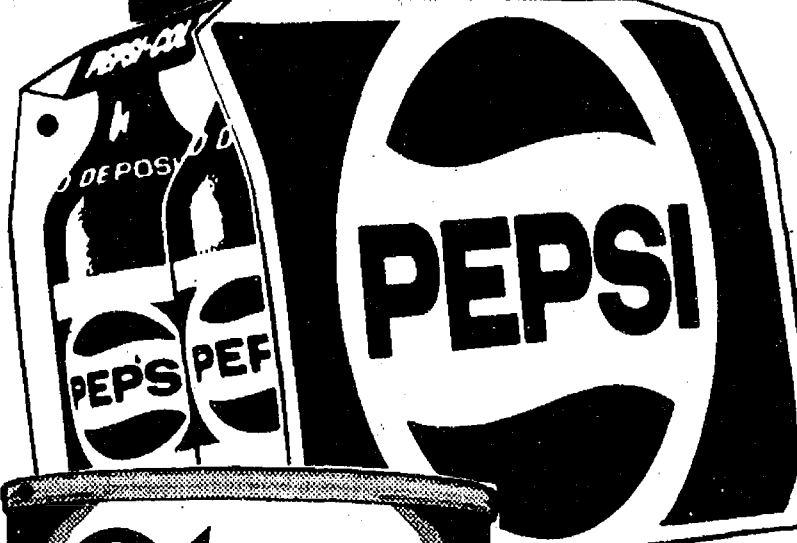

NO-RETURN BOTTLES

8-PAK PEPSI... 16-OZ. **\$1.29**
WITH COUPON

• DIET
• LIGHT
• MOUNTAIN DEW



CRISCO
VEGETABLE SHORTENING
\$1.29 3-LB. WITH COUPON

CHARMIN
TOILET TISSUE

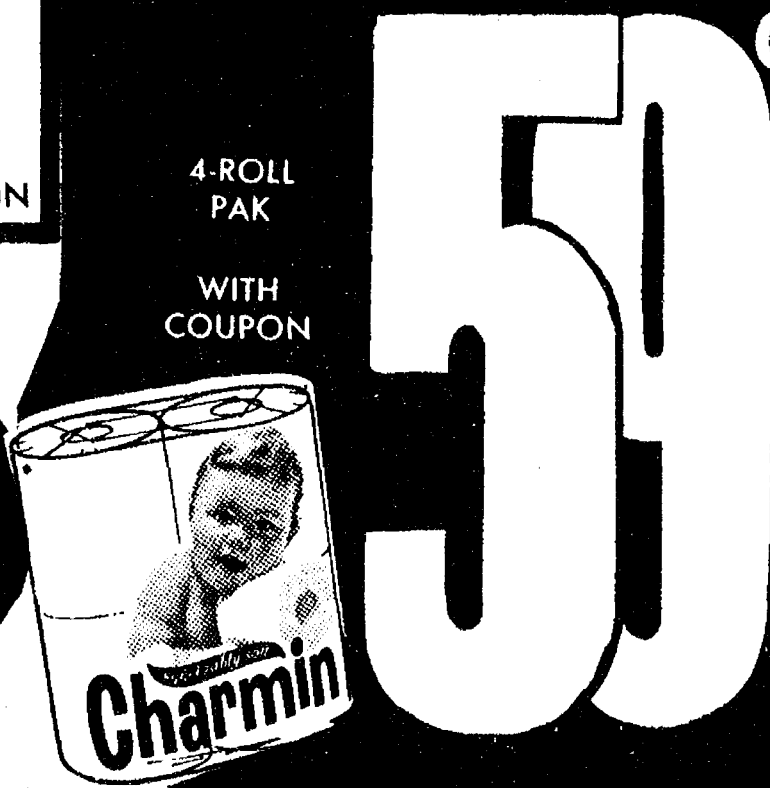

Polly's MASTER MARKETS
1101 M-52
CHELSEA, MICH.
(Corner M-52 and Old U.S. 12)

VALUABLE COUPON
SAVE 54¢
NO-RETURN
8-PAK PEPSI \$1.29
16-OZ.
LIMIT 1 PER COUPON PER FAMILY
GOOD THRU 4/20/76

VALUABLE COUPON
SAVE 16¢
CRISCO SHORTENING \$1.29
3-LB.
LIMIT 1 PER COUPON PER FAMILY
GOOD THRU 4/20/76

VALUABLE COUPON
SAVE 20¢
CHARMIN TOILET TISSUE \$1.29
4-ROLL PAK
LIMIT 1 PER COUPON PER FAMILY
GOOD THRU 4/20/76

SPRING CLEANING



**PAPER
TOWELS**
2 \$1
Jumbo
ROLLS

New!!
**LYSOL
POWDERED
CLEANER**
\$1.49
54-OZ.



20¢ Off
CASCADE
for Dishwashers 50-OZ.
\$1.25

WITH SPRAYER
WINDEX
RESCUE
SOAP PADS 12-OZ. **55¢**
LYSOL
TUB N' TILE CLEANER 6-CT. **73¢**
FAVOR
FURNITURE POLISH 7-OZ. **79¢**
JOHNSON
STEP SAVER 12-OZ. **99¢**
BO-PEEP
AMMONIA 16-OZ. **83¢**
..... 64-OZ. **49¢**

Polly's MASTER
MARKETS
1101 M-52
CHELSEA, MICH.
(Corner M-52 and Old U.S. 12)

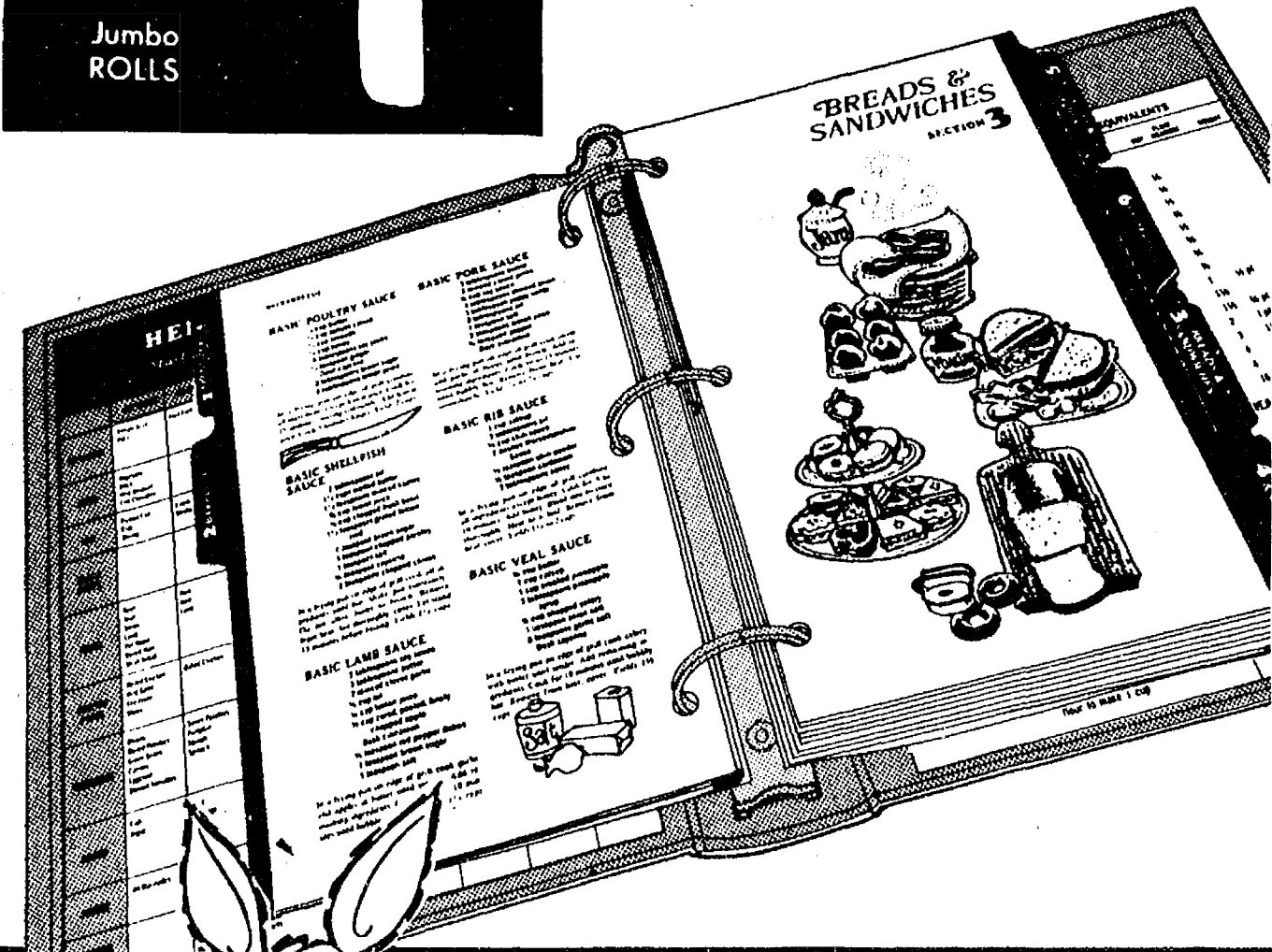
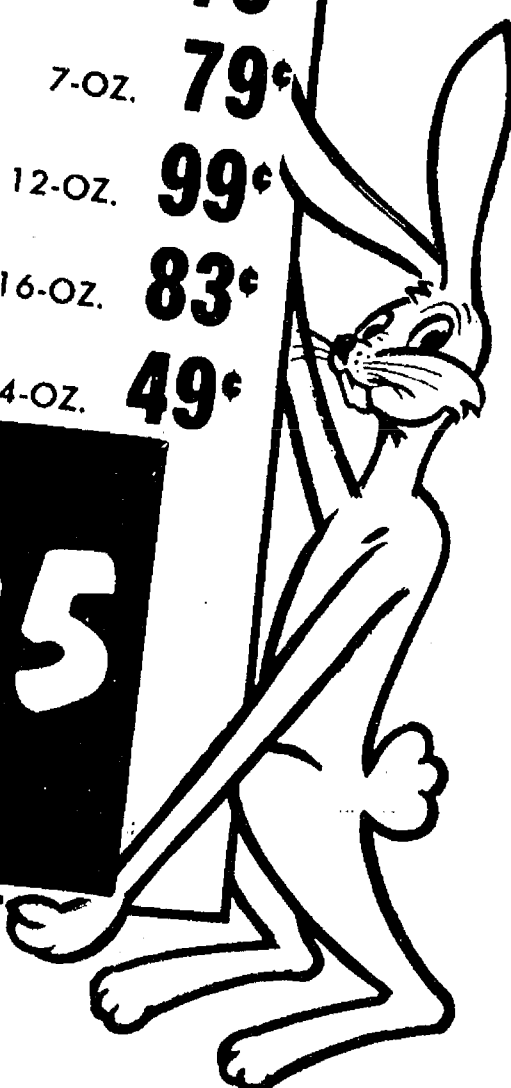

Collect and
Protect your
Complete Family
COOKBOOK
SECTION
in this attractive
BINDER
Beautiful 4 color
3 ring Binder,
Divider Tabs and
28 page Master Index
\$1.99

**THIS WEEK
GET YOUR
SECTION 3**



**BREADS &
SANDWICHES**
of the Complete
Family Cookbook

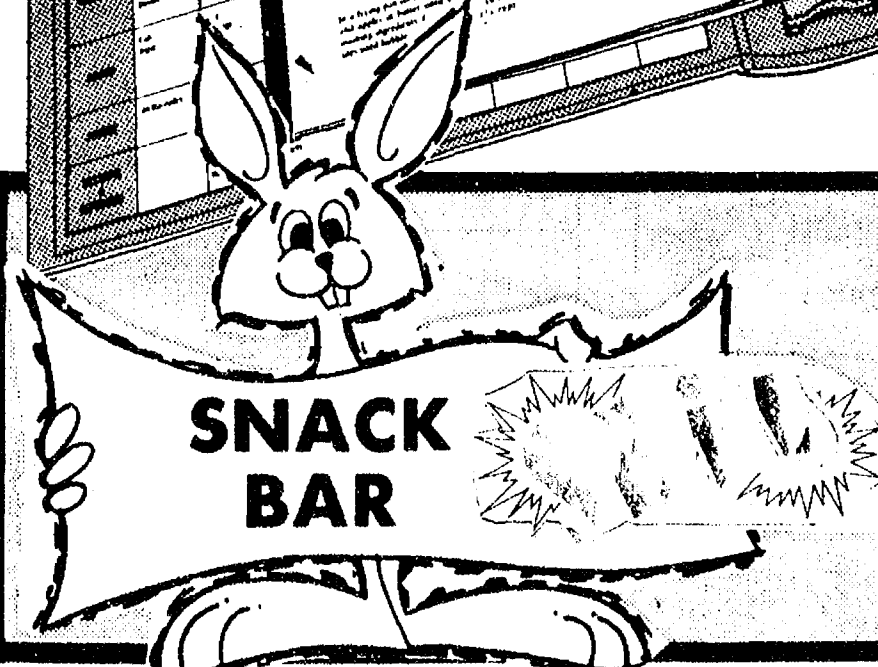

MONDAY...Beef Stew & Tossed Salad 99¢
TUESDAY...Tomato Soup & Ham Salad 99¢
WEDNESDAY...Meat Loaf, Mashed Potato & Cole
Slaw \$1.29
THURSDAY...Polly Broasted Chicken, Mashed Potato & Cole
Slaw \$1.29
FRIDAY...Fish & Chips, F.F., Cole Slaw 99¢
SATURDAY...Sloppy Joes, F.F., Cole Slaw 99¢

**WEEKLY
FEATURE
ICE
CREAM
CONES**

10¢ EA.



Polly's MASTER MARKETS

1101 M-52

CHELSEA, MICH.

(Corner M-52 and Old U.S. 12)

VINE RIPENED
TOMATOES
LB. **39¢**

FRESH FLORIDA

**PASCAL
CELERY**

29¢

Fresh
**GREEN ONIONS
or
RED RADISHES**
3 for 39¢



FRESH

PINEAPPLES

49¢
EA.

CALIFORNIA NAVAL

ORANGES

72-SIZE
DOZEN

99¢

U.S. NO. 1

YAMS

NEW CROP FLORIDA

RED POTATOES

FRESH

COLE SLAW

LB. **19¢**

LB. **17¢**

1-LB. **37¢**



BEAUTIFUL

EASTER LILIES

3-BLOOM

\$2.99

4-BLOOMS
& UP

\$3.99

AZALEAS

\$5.39

TULIPS

\$3.39

6-BULBS

HYACINTH

SINGLE BLOOM

\$1.29

3-BLOOM

\$3.39

MUMS

4-INCH

\$1.79

6-INCH

\$3.49



STUFFED MANZANILLA
DURKEE OLIVES..... 5.75 OZ. JAR

79¢

DOLE
SLICED PINEAPPLE..... 20-OZ. CAN

49¢

DOLE
PINEAPPLE JUICE..... 46-OZ. CAN

59¢



Polly's MASTER MARKETS
1101 M-52
CHELSEA, MICH.
(Corner M-52 and Old U.S. 12)



CARNATION	COFFEE MATE	11-OZ.	79¢
SMUCKER'S	STRAWBERRY PRESERVES	12-OZ.	49¢
DOMINO	POWDERED SUGAR	3 1-LB. BOX	\$1
NABISCO	SNACK CRACKERS	8-OZ.	69¢
WISHBONE	LO-CAL DRESSINGS	8-OZ.	39¢
OCEAN SPRAY	CRANBERRY SAUCE	3 15-OZ.	\$1
DURKEE	COCONUT	7-OZ.	59¢
REBER	BUTTER BEANS	3 16-OZ.	\$1
FRISKIES	CAT FOOD	5 15-OZ. CANS	\$1

GELATIN
7 3-OZ. PKGS.
\$1
WITH IN-STORE COUPON

SAVE UP TO \$9.62
WITH POLLY'S BONUS AND IN-STORE COUPONS

Save 53¢ WITH IN-STORE COUPON

Save 47¢ WITH IN-STORE COUPON

Save 60¢ WITH IN-STORE COUPON

Save 30¢ WITH IN-STORE COUPON

Save 30¢ WITH IN-STORE COUPON

Save 36¢ WITH IN-STORE COUPON

Save 18¢ WITH IN-STORE COUPON

Save 36¢ WITH IN-STORE COUPON

Save 10¢ WITH IN-STORE COUPON

REGULAR OR 1 CALORIE
VERNORS GINGER ALE 3 28-OZ. BOTTLES **\$1**

BONNIE
BROWN n' SERVES 3 DOZEN CT. PKGS. **\$1**

HILLS BROS
3-POUND COFFEE **\$3.99**

1-OZ. BONUS JAR
TASTERS CHOICE 9-OZ. **\$2.89**

POWDERED MIX
HAWAIIAN PUNCH 29-OZ. **\$1.19**

GLAD 3 MIL
TRASH BAGS 8-CT. **99¢**

ARM & HAMMER
LAUNDRY DETERGENT 30-OZ. **39¢**

BETTY CROCKER
CAKE MIXES 2 for **\$1**

YOUR CHOICE OF PETER PAUL
CANDY BARS 6-PAK **69¢**

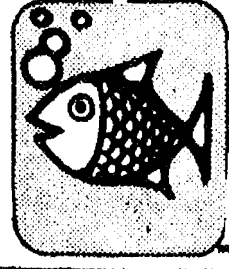
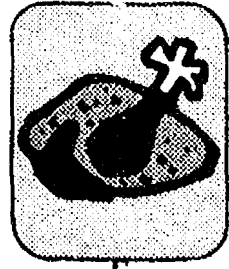
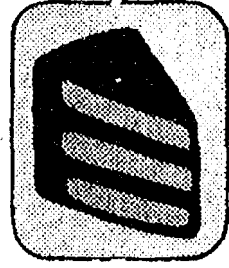
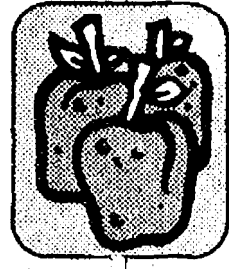
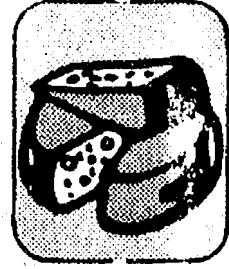

Easter subjects naturally dominate our column this week. So here are a few facts which I hope you will find interesting.

As you know, lamb is one of our traditional Easter foods, as well as cakes and cookies shaped like lambs. Incidentally, it was in 1519, when the soldiers of Cortez first introduced sheep to...A NEW AMERICA.

A NEW LIFE...is represented by the Easter egg. Coloring and presenting eggs dates back to the Egyptians. By the way, we Americans now eat 63 billion eggs a year...which of course includes Easter eggs.

Rabbits are reported to bring the eggs, so here is a tip to you rabbits. If you hard-boil an egg in the shell too long or at too high a temperature, you may find that there is a dark layer between the yolk and the white when the egg is shelled.

As you know, the lily is our Easter flower. Beautiful as it may be however, the lily is in the family of the onion and asparagus.

Well, these are just a few of our Easter symbols and how they relate to food. Now, all of us here at Polly's wish you and your family a Happy Easter! And remember, you still have time to check our "Easter Parade" of values.



SPECIAL SAVINGS FOR Easter!

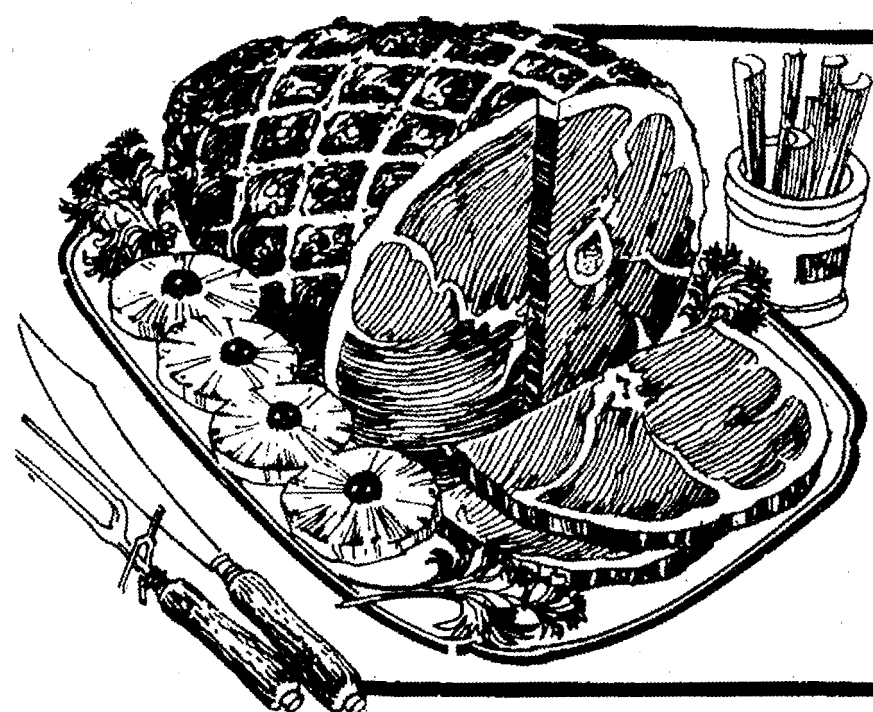

VANDEN BRINK
SEMI-
BONELESS
HAM

HALF LB. \$1.15

WHOLE
LB.

\$ **1.09**



MARHOEFER
**CANNED
HAM**

5-LB. \$ **7.99**

SLICED FREE!

FARMER PEET

**BONANZA
HAM** LB. \$1.69

FARMER PEET

**BABY
BONANZA** LB. \$1.99

ECKRICH SMOKED OR

**POLISH
SAUSAGE** LB. \$1.39

ECKRICH

**SMOK-Y
LINKS** 10-OZ. 89¢

GOVT. INSPECTED FRESH

**STEWING
HENS** LB. 59¢

FARMER PEET "OLD FASHION"

**SMOKED
HAM** LB. \$1.19

HYGRADE WEST VIRGINIA HAM

**SEMI-
BONELESS** LB. \$1.69

THORN APPLE VALLEY

**HICKORY
SMOKED HAM** LB. \$2.29

THORN APPLE VALLEY

**SLICED
BACON** LB. \$1.69

BOB EVANS ROLL

**PORK
SAUSAGE** LB. \$1.39

Save \$1.00
WITH IN-STORE COUPON
POLLY PRIDE

HAMBURG

10-LB.
BAG \$5.90

Save 50¢
WITH IN-STORE COUPON

SCOT PRIDE SLICED

BACON

1-LB. 99¢

Save 40¢
WITH IN-STORE COUPON

SWIFT BROWN - SERVE

SAUSAGE

8-OZ. 79¢



Polly's MASTER
MARKETS

1101 M-52

CHELSEA, MICH.

(Corner M-52 and Old U.S. 12)

SEAFOOD

TURBOT FILLETS LB.	89¢
OCEAN PERCH FILLETS LB.	99¢
LAKE SMELT LB.	79¢
RED SNAPPER FILLETS LB.	\$1.29
COD FISH FILLETS LB.	99¢
SOLE FILLETS LB.	99¢
STANDARD OYSTERS 8-OZ. CAN	\$1.59

POLLY PRIDE QUALITY BEEF

Boneless

CHUCK ROAST

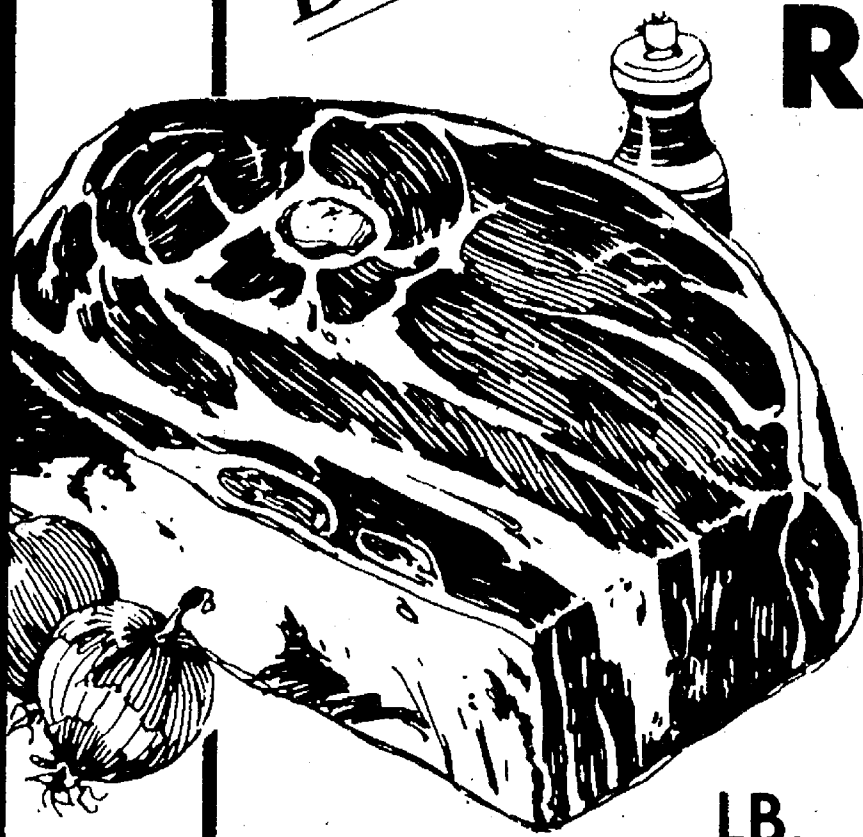

LB.

89¢

Polly's

MASTER MARKETS

1101 M-52

CHELSEA, MICH.

(Corner M-52 and Old U.S. 12)



POLLY PRIDE QUALITY 1-4TH

RIB ROAST

POLLY PRIDE QUALITY 4-7TH

RIB ROAST

POLLY PRIDE QUALITY

SIRLOIN TIP

POLLY PRIDE QUALITY

CUBE STEAK

POLLY PRIDE BONELESS

BEEF STEW

POLLY PRIDE QUALITY BEEF

GROUND CHUCK

LB. \$1.59

LB. \$1.39

LB. \$1.69

LB. \$1.59

LB. \$1.29

LB. 89¢



POLLY PRIDE QUALITY

Boneless

RUMP ROAST

LB.

\$1.29

Easter

LAMB

LOIN CHOPS	LB.	\$2.29
RIB CHOPS	LB.	\$1.79
SIRLOIN CHOPS	LB.	\$1.79
RUMP HALF LEG	LB.	\$1.79
SHANK HALF LEG	LB.	\$1.79
LAMB STEAK	LB.	\$1.79
BLADE SHOULDER CHOPS	LB.	\$1.79
ARM SHOULDER CHOPS	LB.	\$1.79
LAMB SHANKS	LB.	\$1.79
BONE-IN STEW	LB.	\$1.79
LAMB for KABOBS	LB.	99¢
LAMB PATTIES	LB.	\$1.79
	LB.	99¢

WHOLE

LEG of LAMB

\$1.69

LB.

SWIFT PREMIUM HEN

BUTTERBALL TURKEYS

69¢

LB.

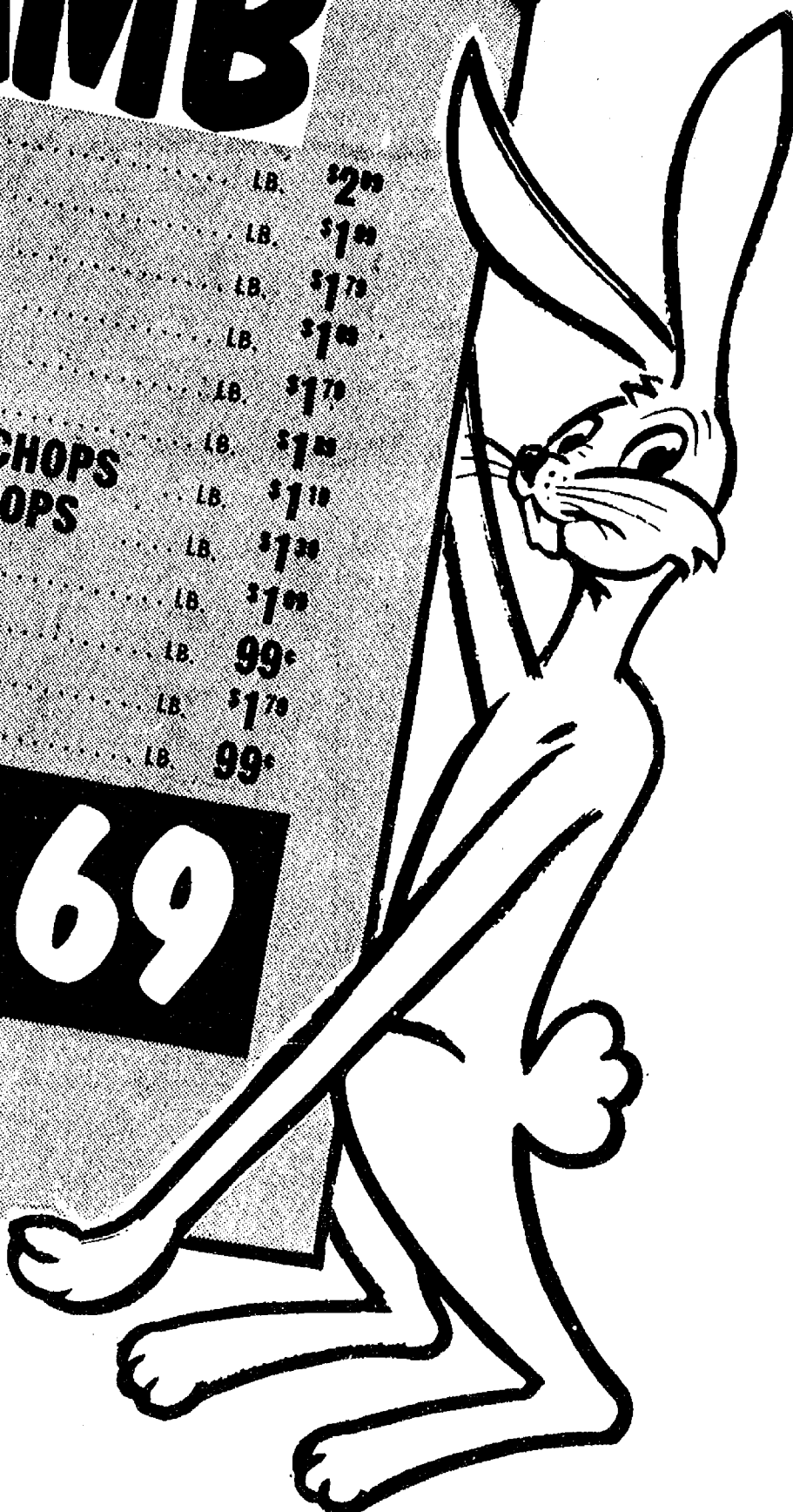
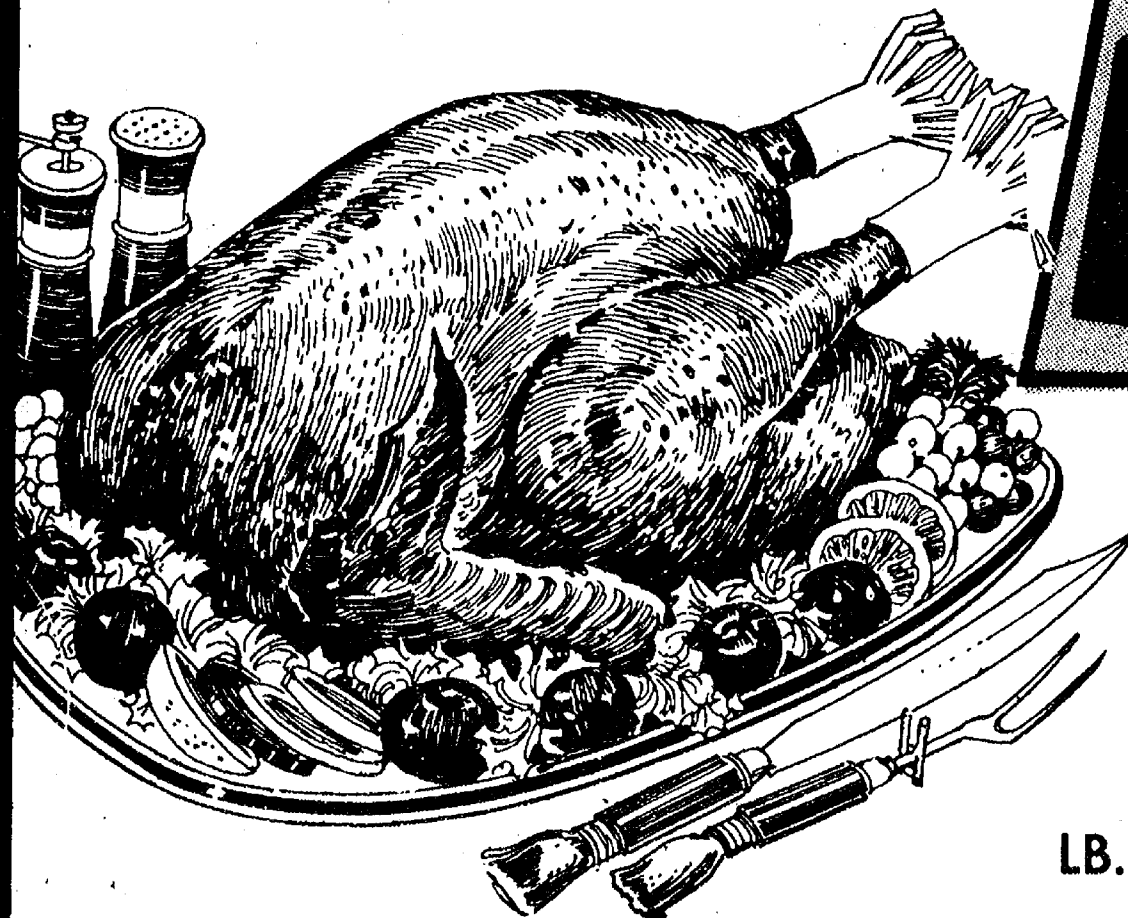

EASTER-BUNNY

SPECIALS

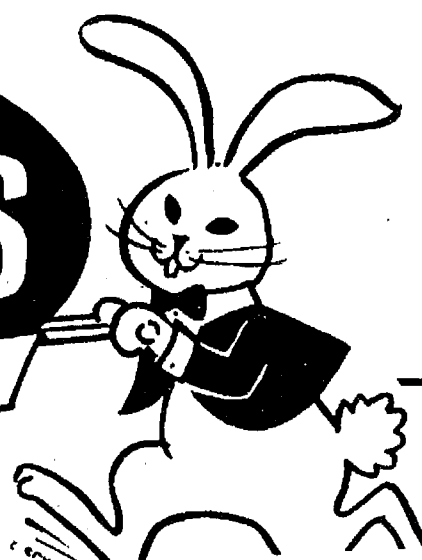

FROZEN



Jeno's PIZZAS
Sausage or Pepperoni
13-OZ. **69¢**
SAVE UP TO \$1.38 WITH-IN-STORE COUPON

OKRAYS HASH BROWNS	16-OZ.	43¢
RICH'S COFFEE RICH	16-OZ.	23¢
HARRISS CHERRY PIE	8-IN.	79¢
BOOTH FISH STICKS	16-OZ.	89¢
FISHER BOY SHRIMP CRISP	14-OZ.	\$1.29
SARA LEE PECAN COFFEE CAKE	12-OZ.	\$1.19

BORDEN FUDGE BARS 12-PAK **59¢**
BORDEN OLD FASHION ICE CREAM 1/2-GALLON ROUNDS **\$1.19**

BORDEN
PRESENTS
THE WALTONS EASTER TELEVISION SPECIAL
Another in a series of Borden Special Events.
Thursday, April 15
8 P.M. EST on CBS

Banquet Buffet Supper
Salisbury steak with gravy

BANQUET 2-LB. BUFFET SUPPERS 99¢

BAKERY SPECIALS For Easter

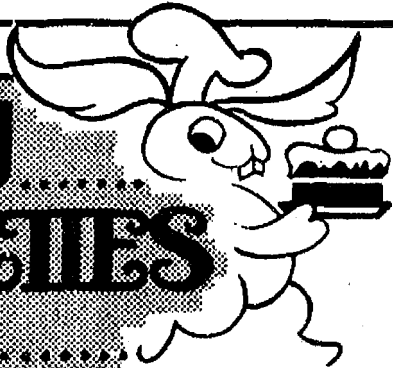

Fresh PINEAPPLE PIE 98¢
8-IN. WITH IN-STORE COUPON

FRESH HOMESTYLE BREAD	1-LB.	39¢
FRESH SUGAR COOKIES	DOZEN	89¢

Fresh DINNER ROLLS 79¢
Dozen



Polly's MASTER MARKETS
1101 M-52
CHELSEA, MICH.
(Corner M-52 and Old U.S. 12)

DAIRY

SAVE 18¢ WITH IN-STORE COUPON
Polly's GRADE A LARGE EGGS 59¢
Dozen

GRADE A
SMALL EGGS \$1.39
3-DOZEN PAK

SAVE 28¢ WITH IN-STORE COUPON
PHILADELPHIA CREAM CHEESE 49¢
8-OZ.

LUCKY WHIP 67¢
9-OZ.

LIGHT N' LIVELY YOGURT	1/2-Pint	29¢
RED STAR DRY YEAST	3-PAK	24¢

Pillsbury BUTTERMILK BISCUITS 39¢
3 8-OZ.